



# Training Image Estimators *without* Image Ground-Truth

Zhihao Xia & Ayan Chakrabarti



Washington University in St. Louis  
**Vision & Learning Group**

Imaging + ML = ♥

diagnose  
quality  
High-Quality  
Images  
analyze  
RESOLUTION  
detect  
visualize  
recognize  
mapping

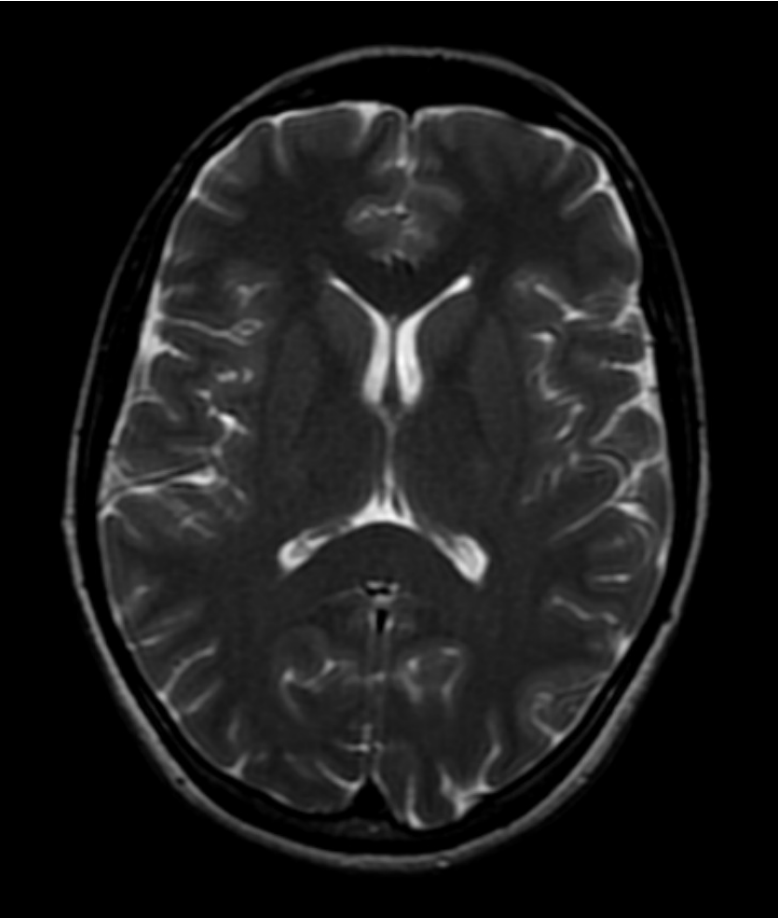



Imaging + ML = ♥

---

**Practical  
Measurements**

fast  
cheap  
frame-rate  
compact  
lightweight  
hand-held  
low-MOI

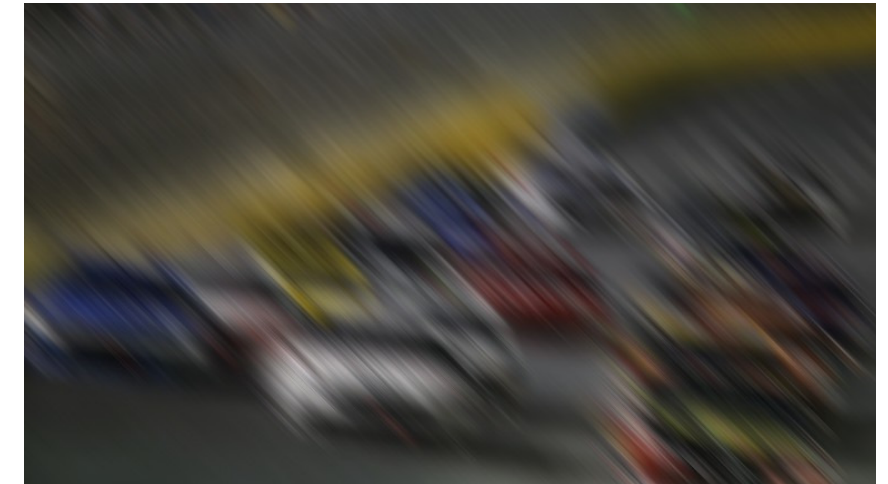
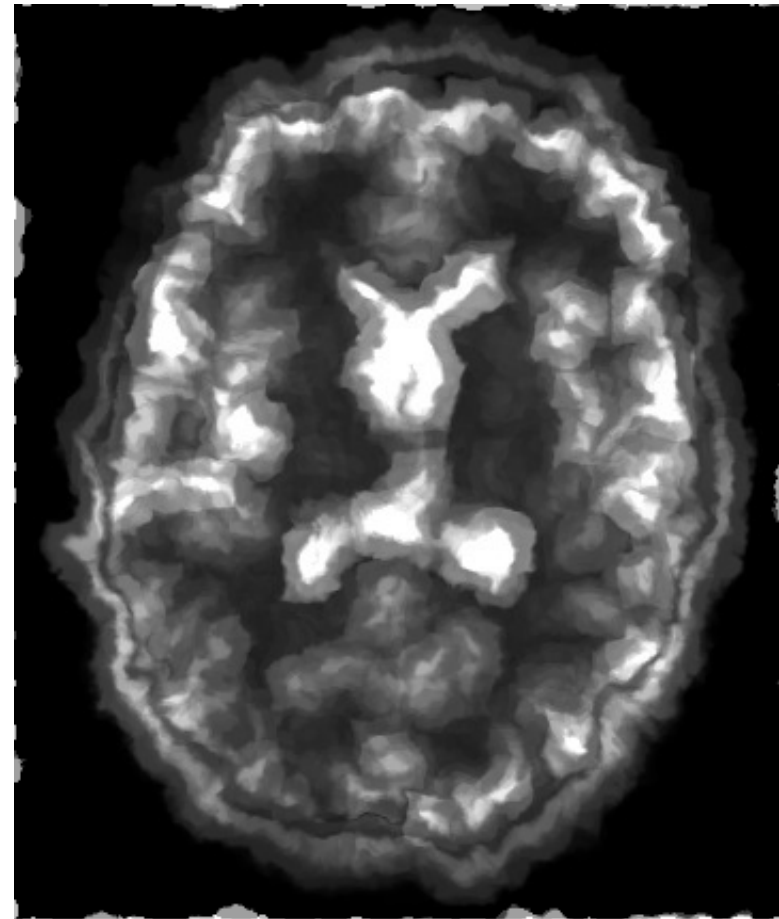

Imaging + ML = ♥

---

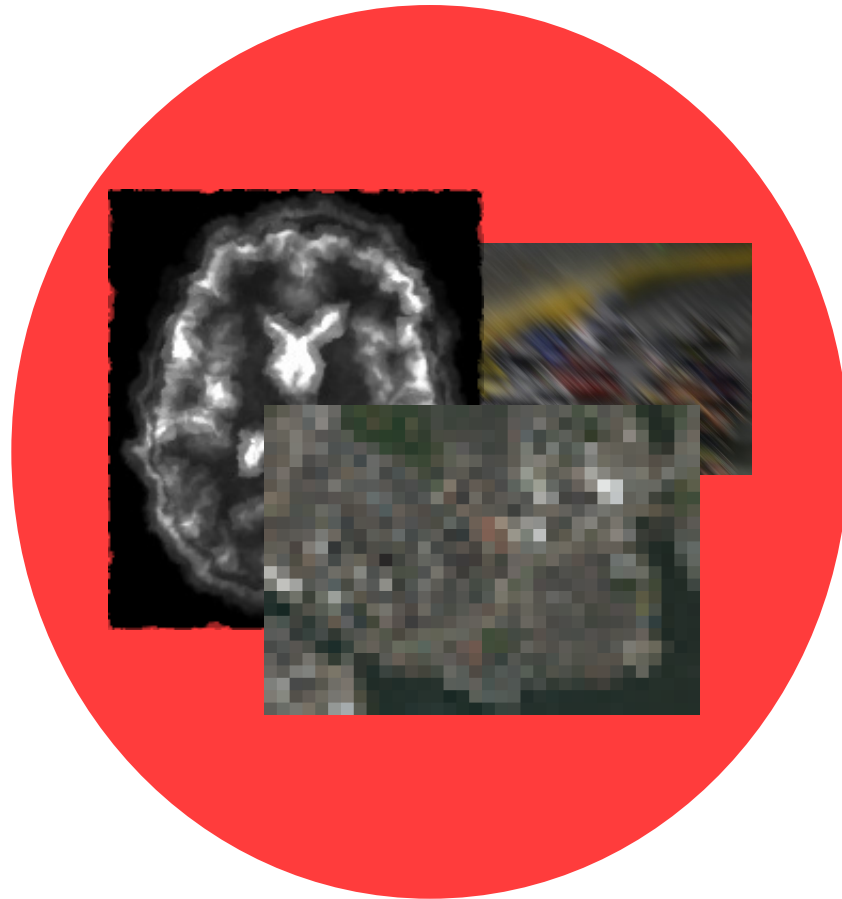

**Practical**  
**Low-Quality**



**High-Quality**  
**Impractical**

Imaging + ML = ♥

---

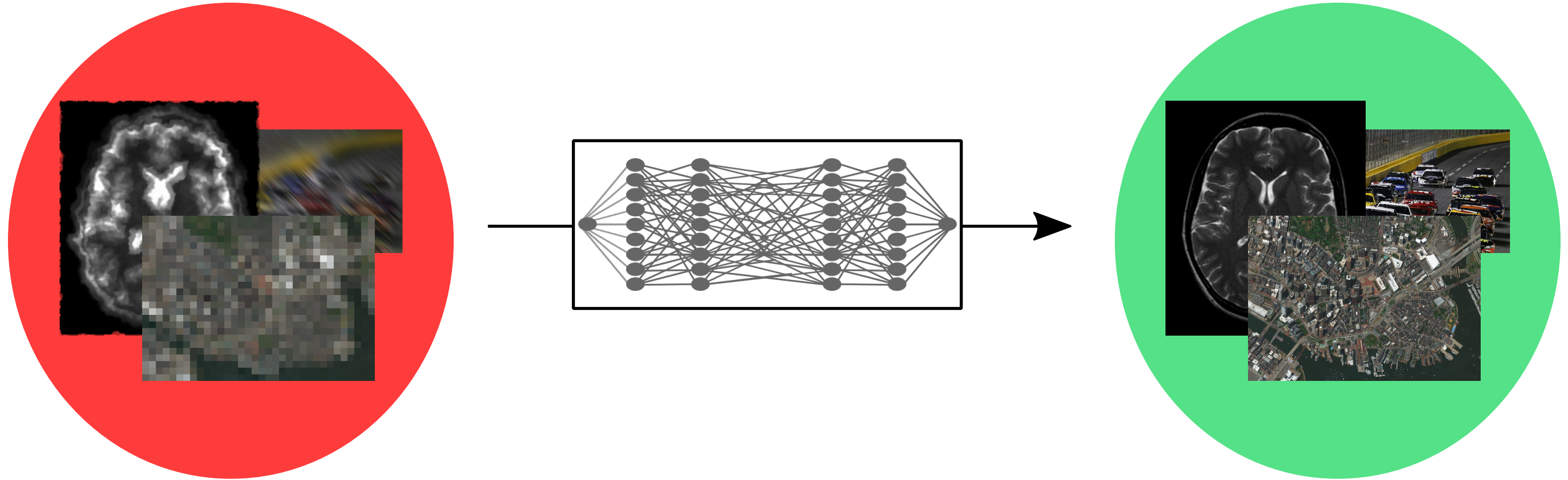

**Practical** Measurements & **High-Quality** Images

# Imaging + ML = ♥

---

At test time,

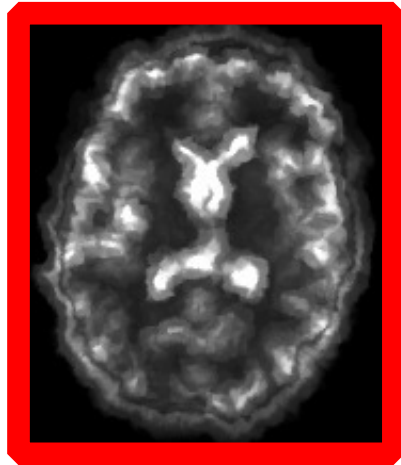

# Imaging + ML = ♥

---

At test time,

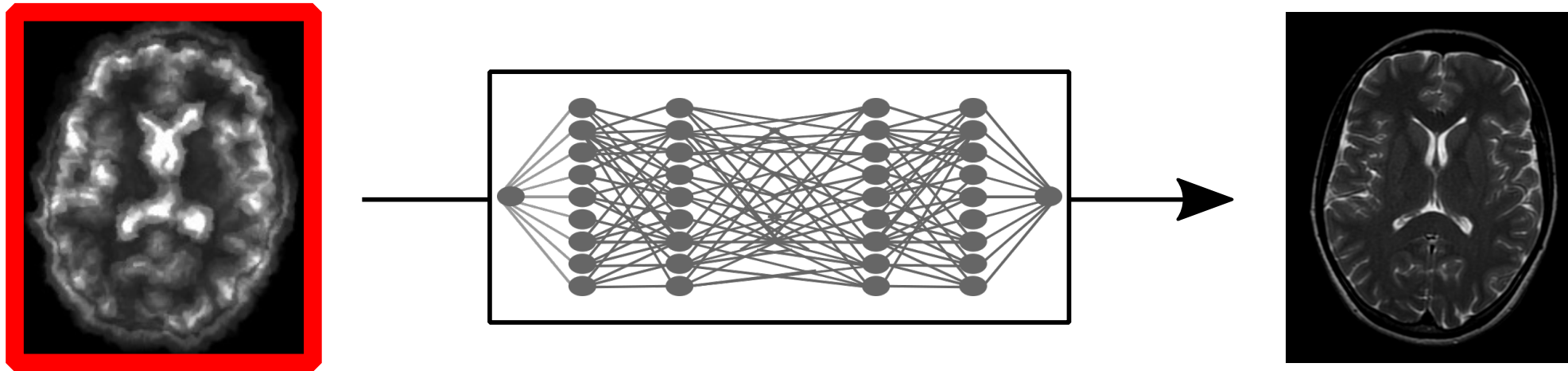

Imaging + ML = ♥

---

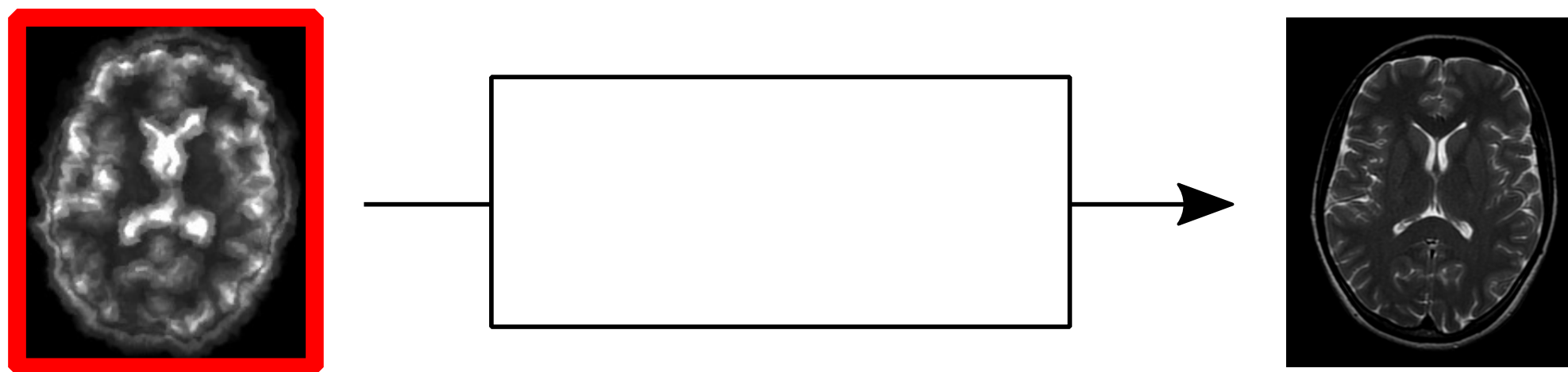



# Imaging + ML = ♥

---

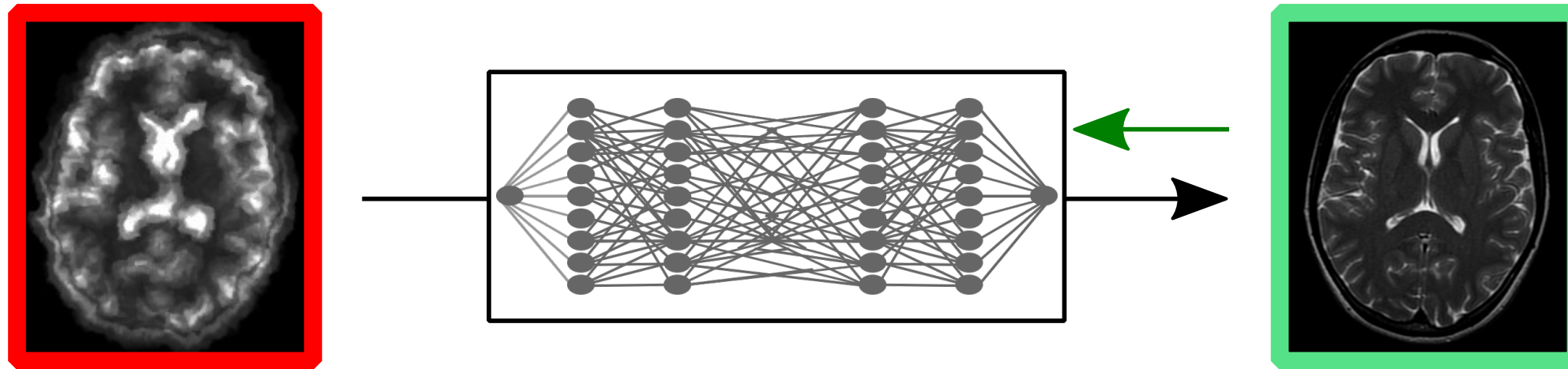

Training requires  
high-quality ground-truth  
(impractical to measure)

Imaging + ML = ♥

Training requires  
many high-quality ground-truth images  
(impractical to measure)



Imaging + ML = ♥

---

Training requires  
many many high-quality ground-truth images  
(impractical to measure)

# Unsupervised Learning

---

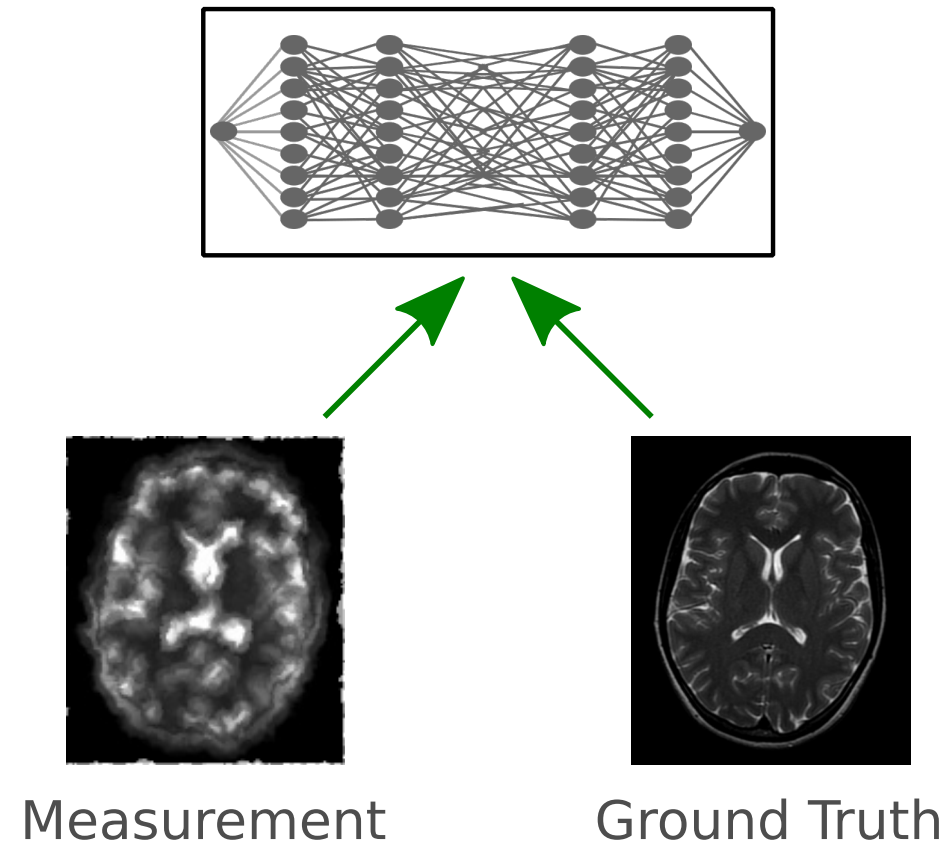

Standard  
Supervised Training

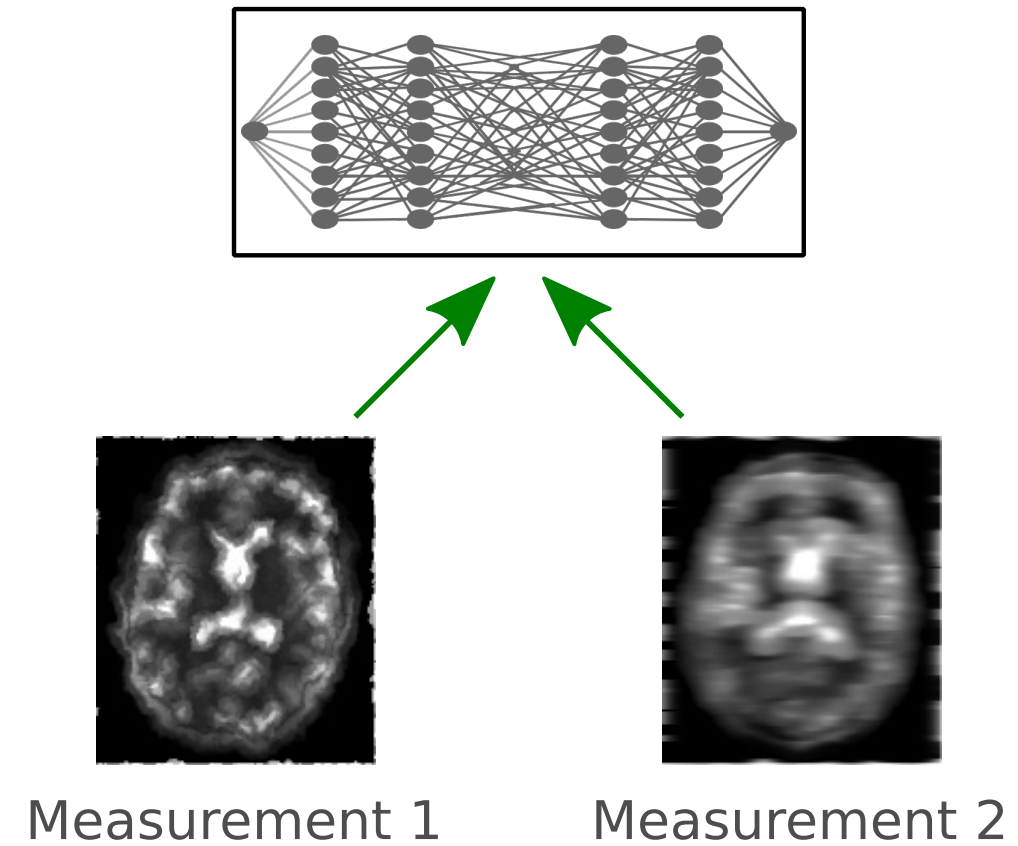

**Our Training  
Approach**



# Unsupervised Learning

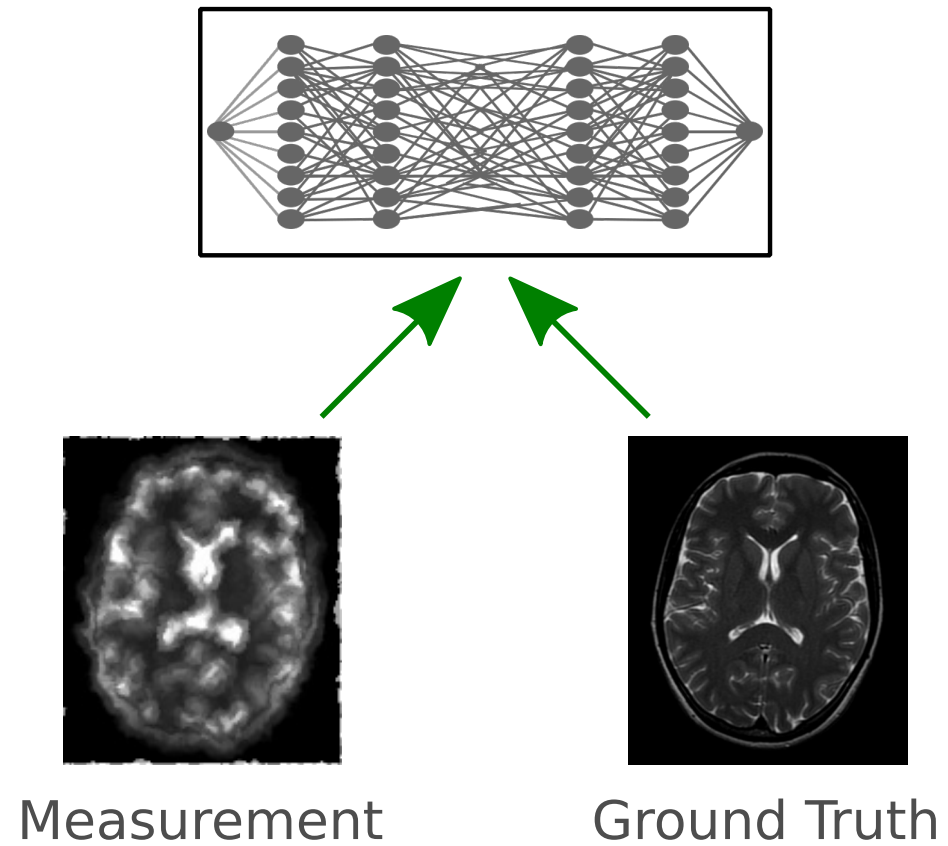

Standard  
Supervised Training

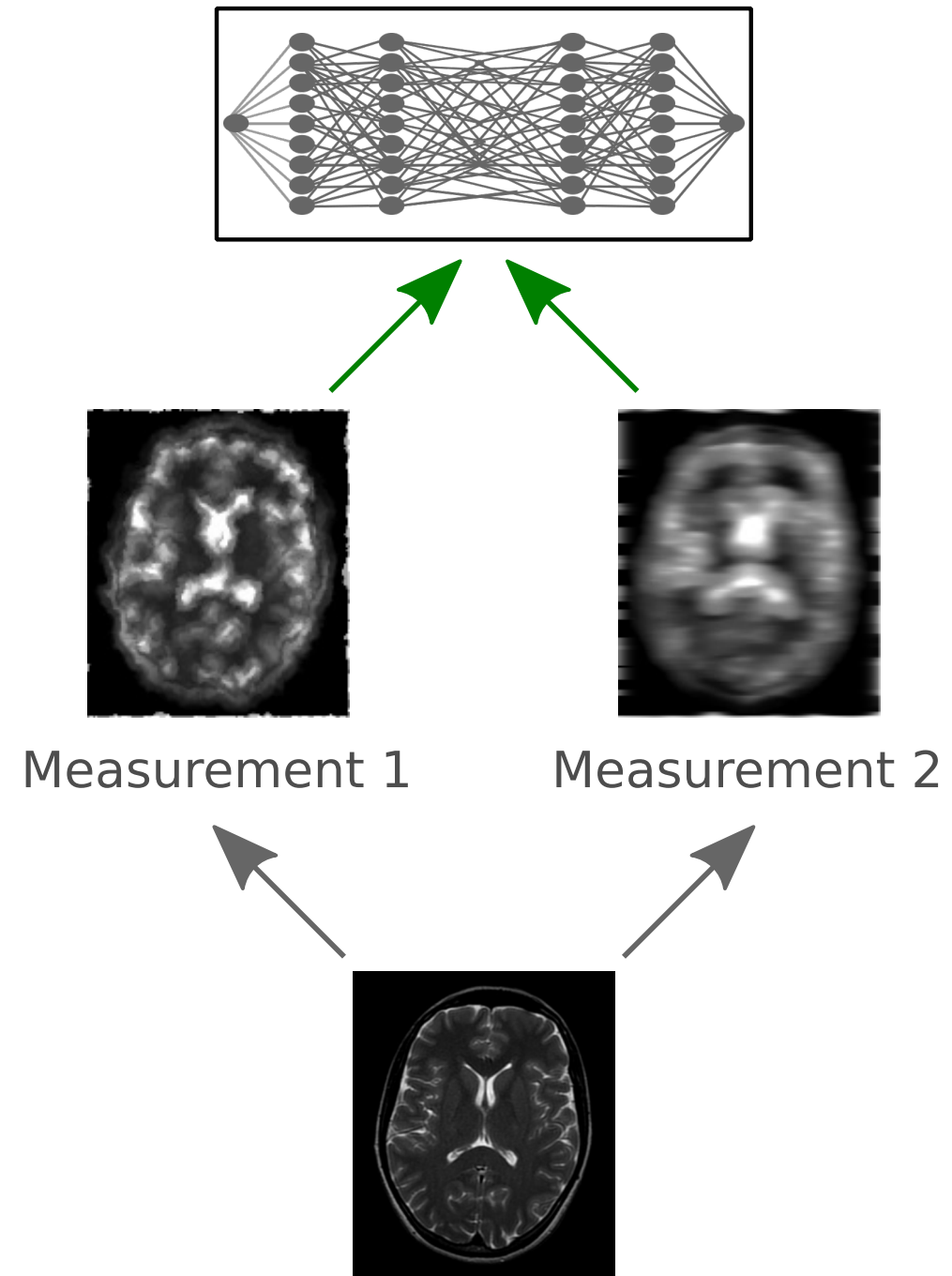

**Our Training  
Approach**

# Unsupervised Learning

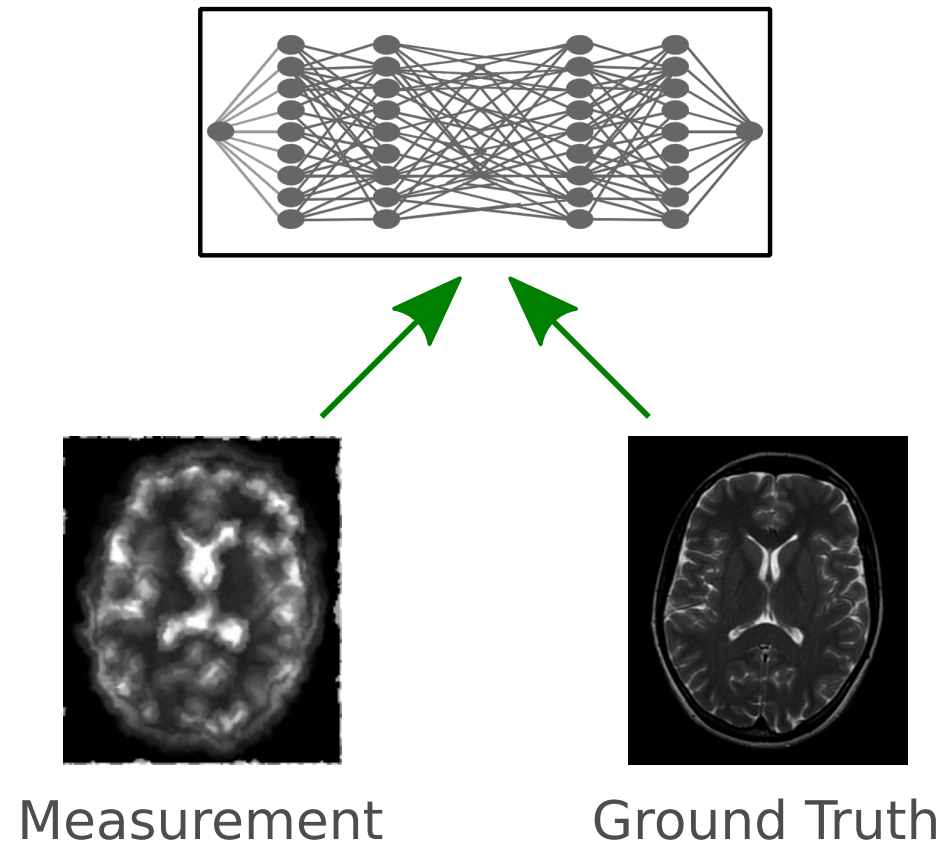

Standard  
Supervised Training

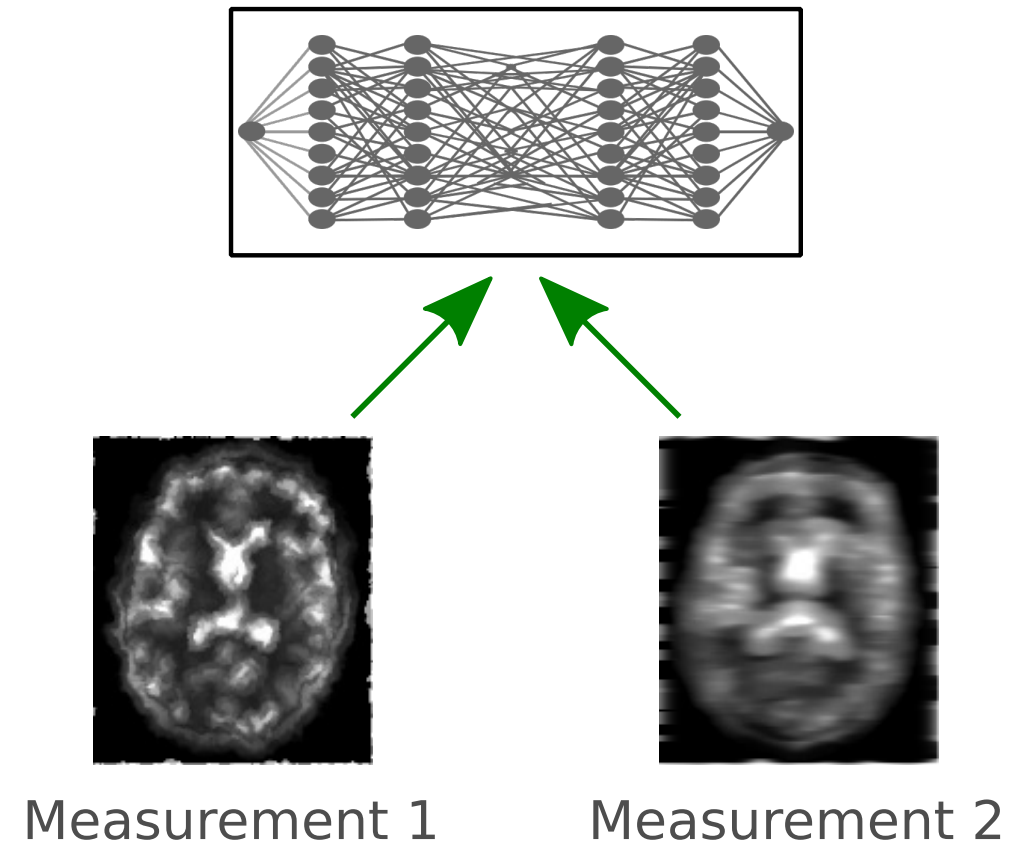

**Our Training  
Approach**

# Unsupervised Learning

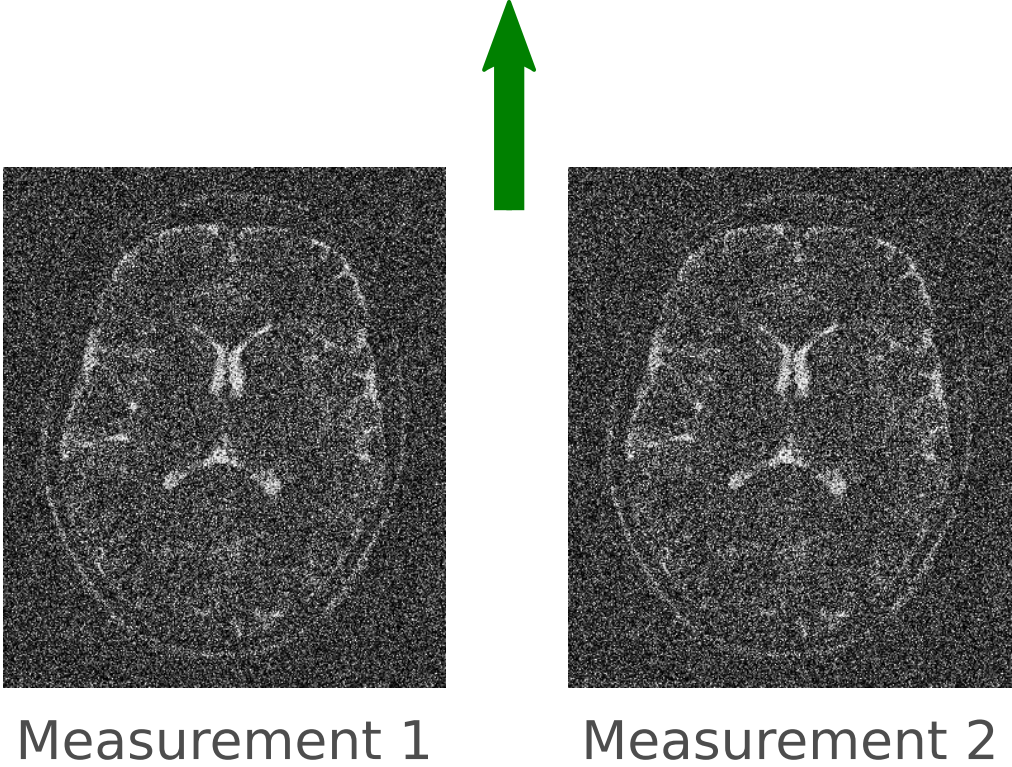

$$y = x + \epsilon$$

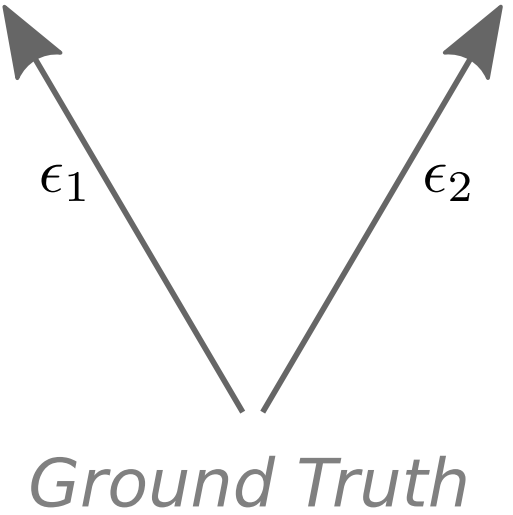

**Noise2Noise** [Lehtinen et al., ICML 2018]

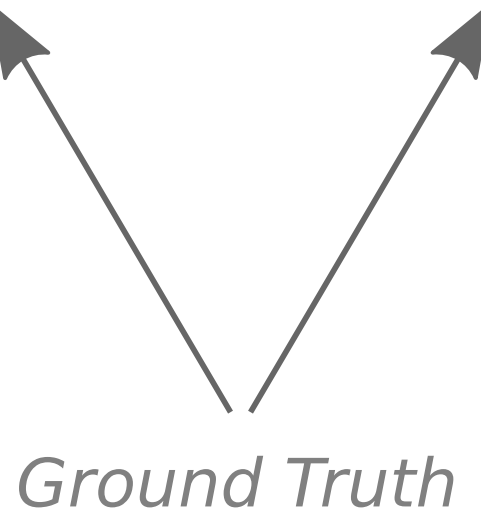
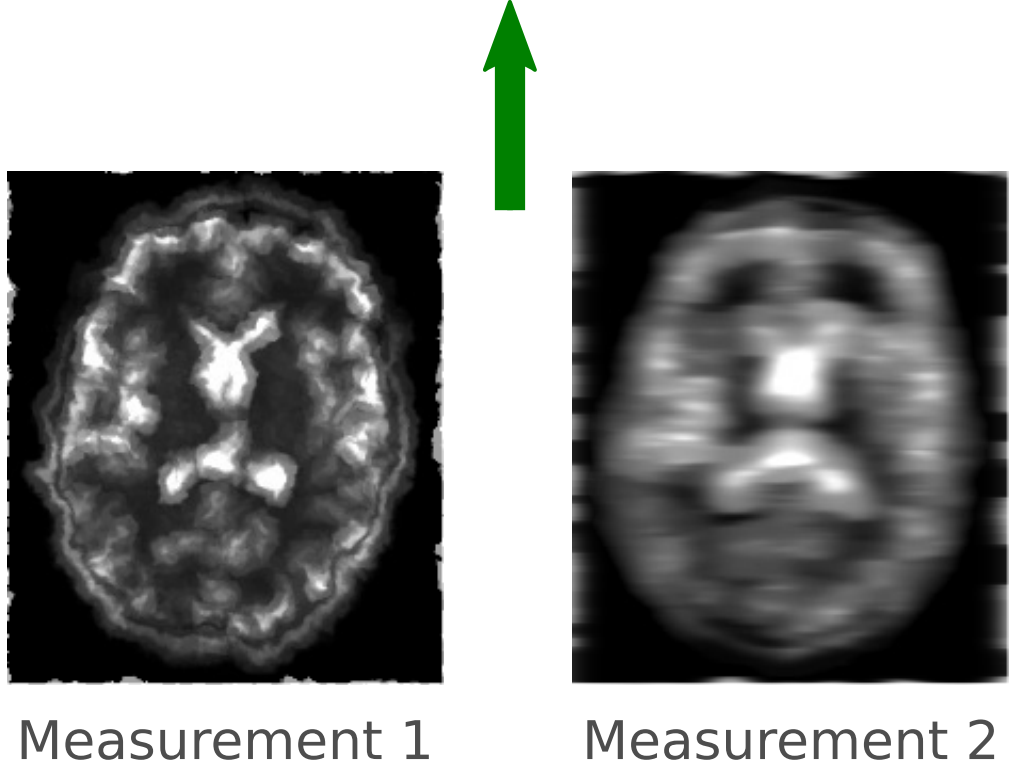

**Our Training Approach**



# Unsupervised Learning

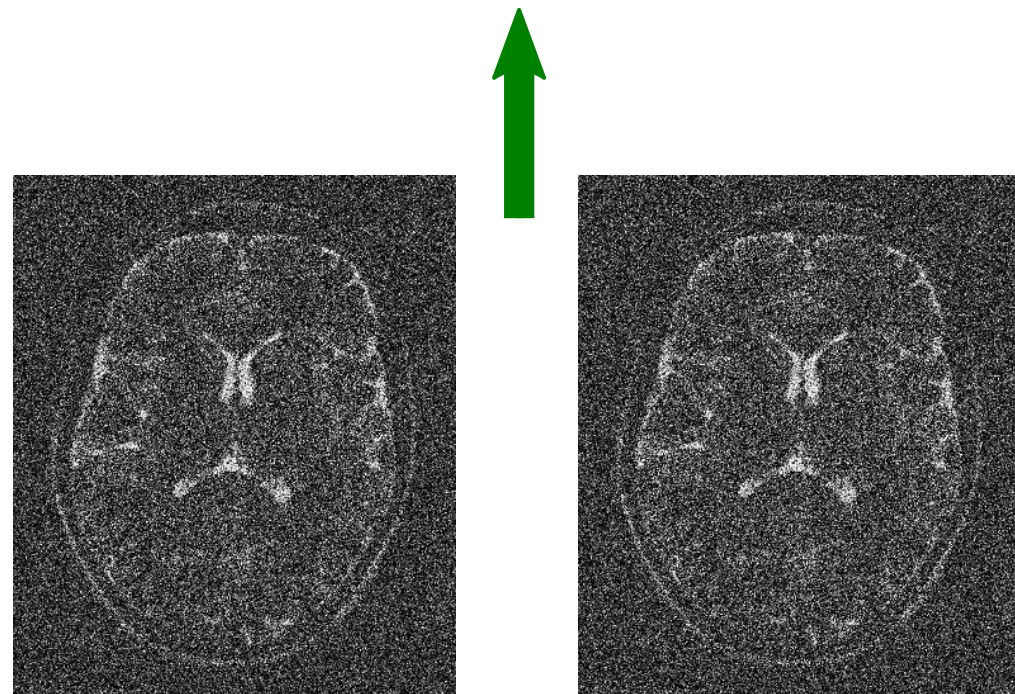

Measurement 1

Measurement 2

$$\mathbf{y} = \mathbf{x} + \epsilon$$

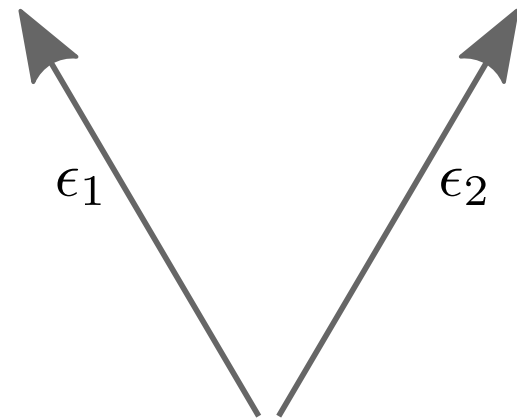

*Ground Truth*

**Noise2Noise** [Lehtinen et al., ICML 2018]

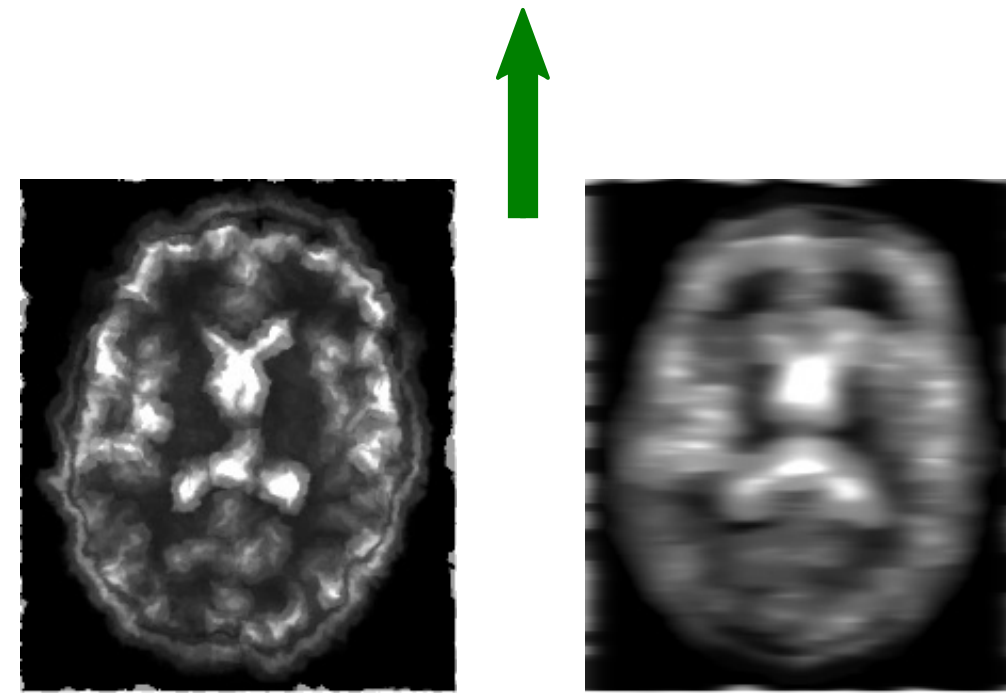

Measurement 1

Measurement 2

$$\mathbf{y} = \theta \mathbf{x} + \epsilon$$

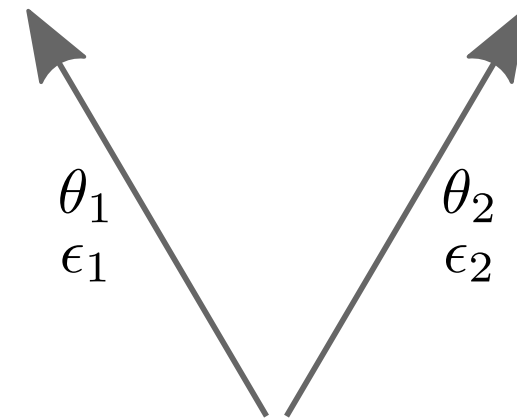

*Ground Truth*

**Our Training Approach**



# Unsupervised Learning

---

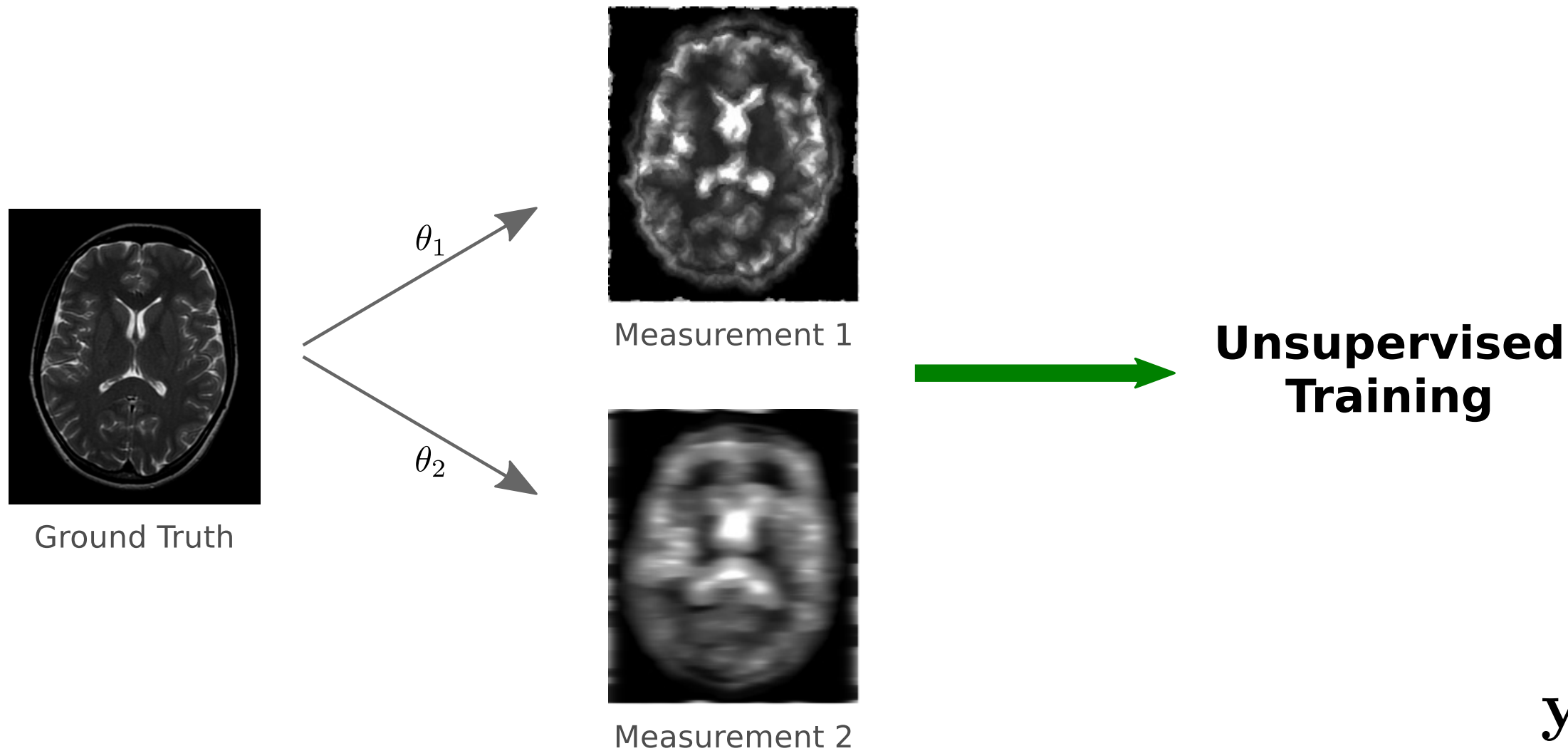

$$y = \theta x + \epsilon$$

General Linear  
Measurement Model

# Unsupervised Learning

---

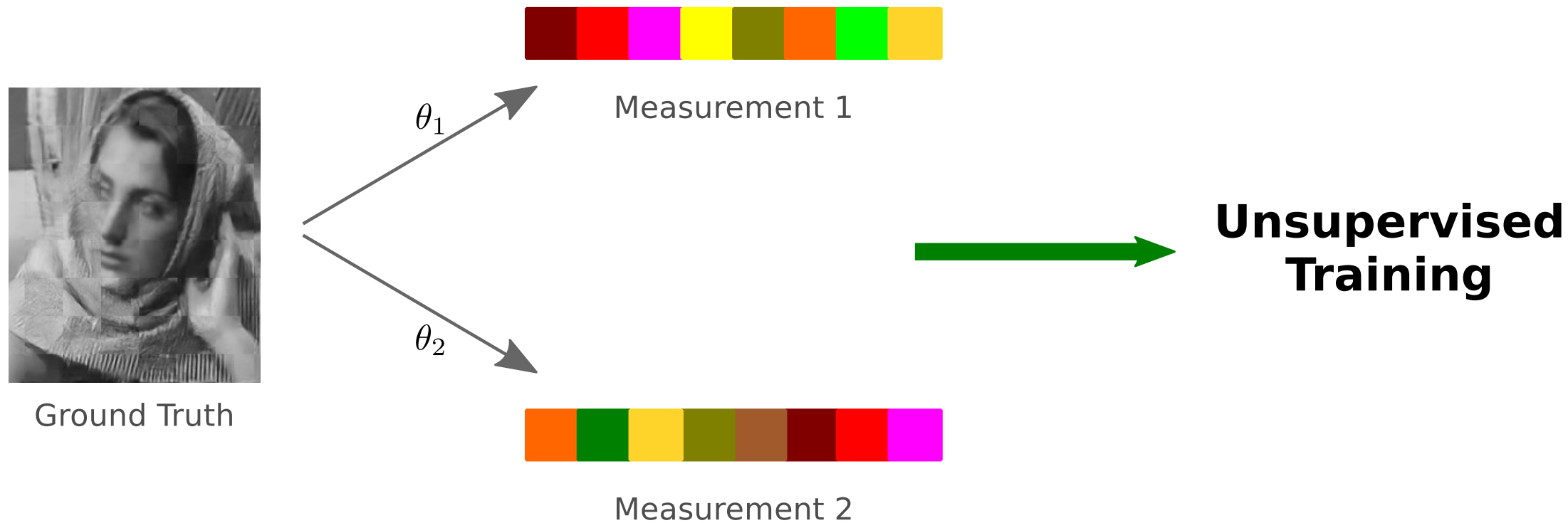

$$y = \theta x + \epsilon$$

**Compressive Sensing**  
(different sensing matrices)

General Linear  
Measurement Model

for images, videos, multispectral data ...

# Unsupervised Learning

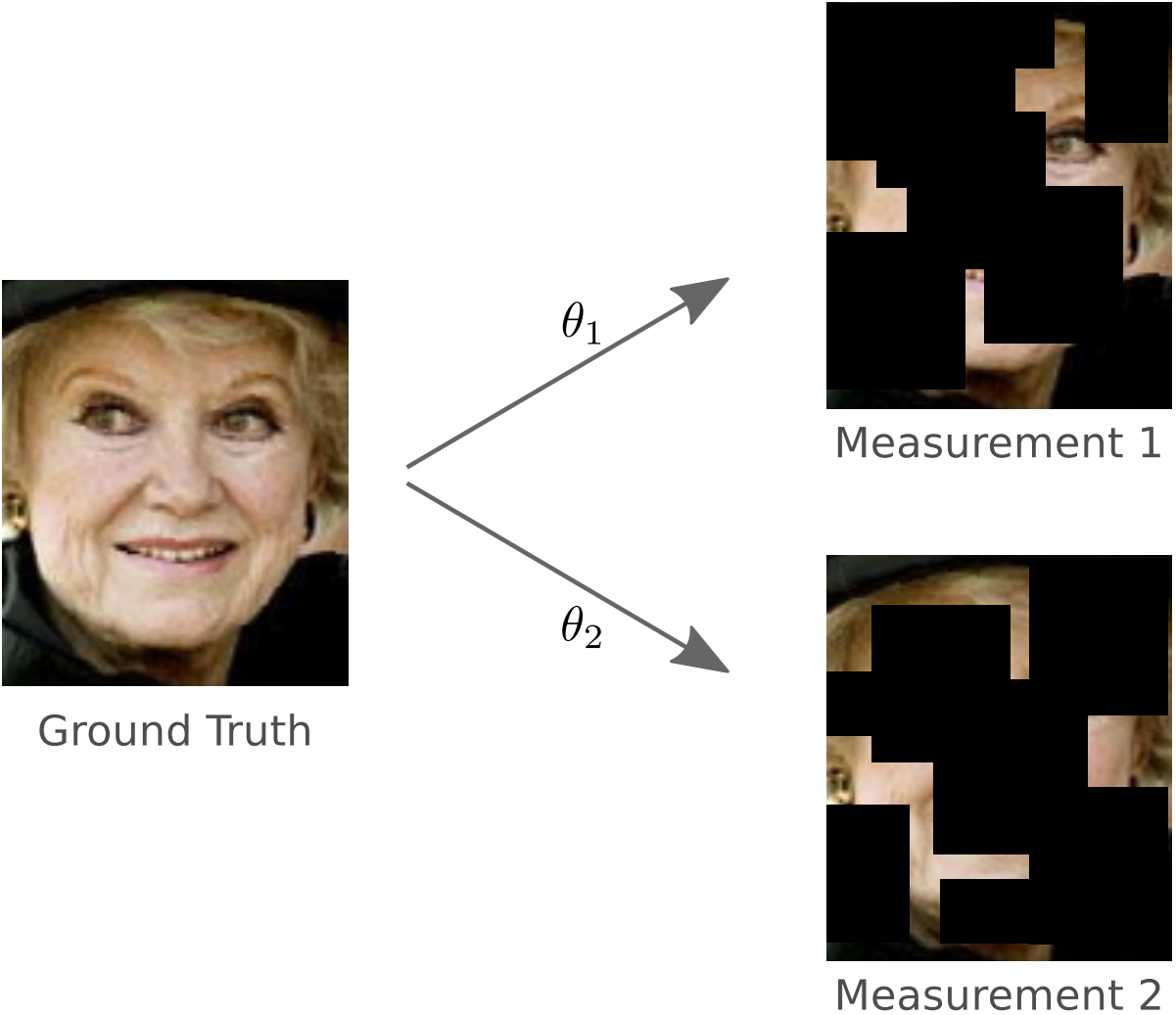

**Unsupervised Training**

$$y = \theta x + \epsilon$$

General Linear Measurement Model

**In-painting**  
(different masked pixels)

# Unsupervised Learning

---

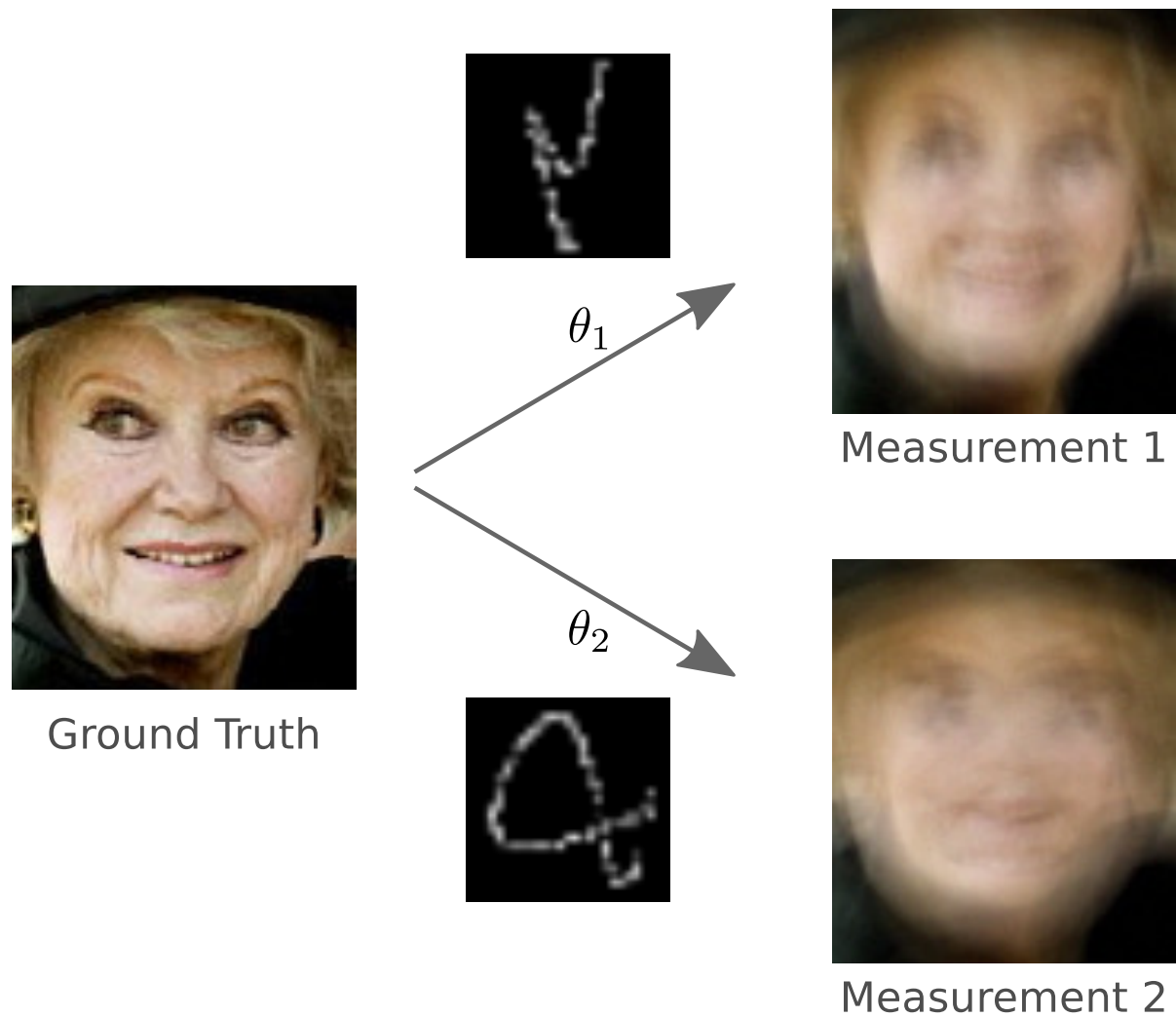

**Unsupervised  
Training**

**Deblurring**  
(different blur kernels)

$$y = \theta x + \epsilon$$

General Linear  
Measurement Model



# Unsupervised Learning

---

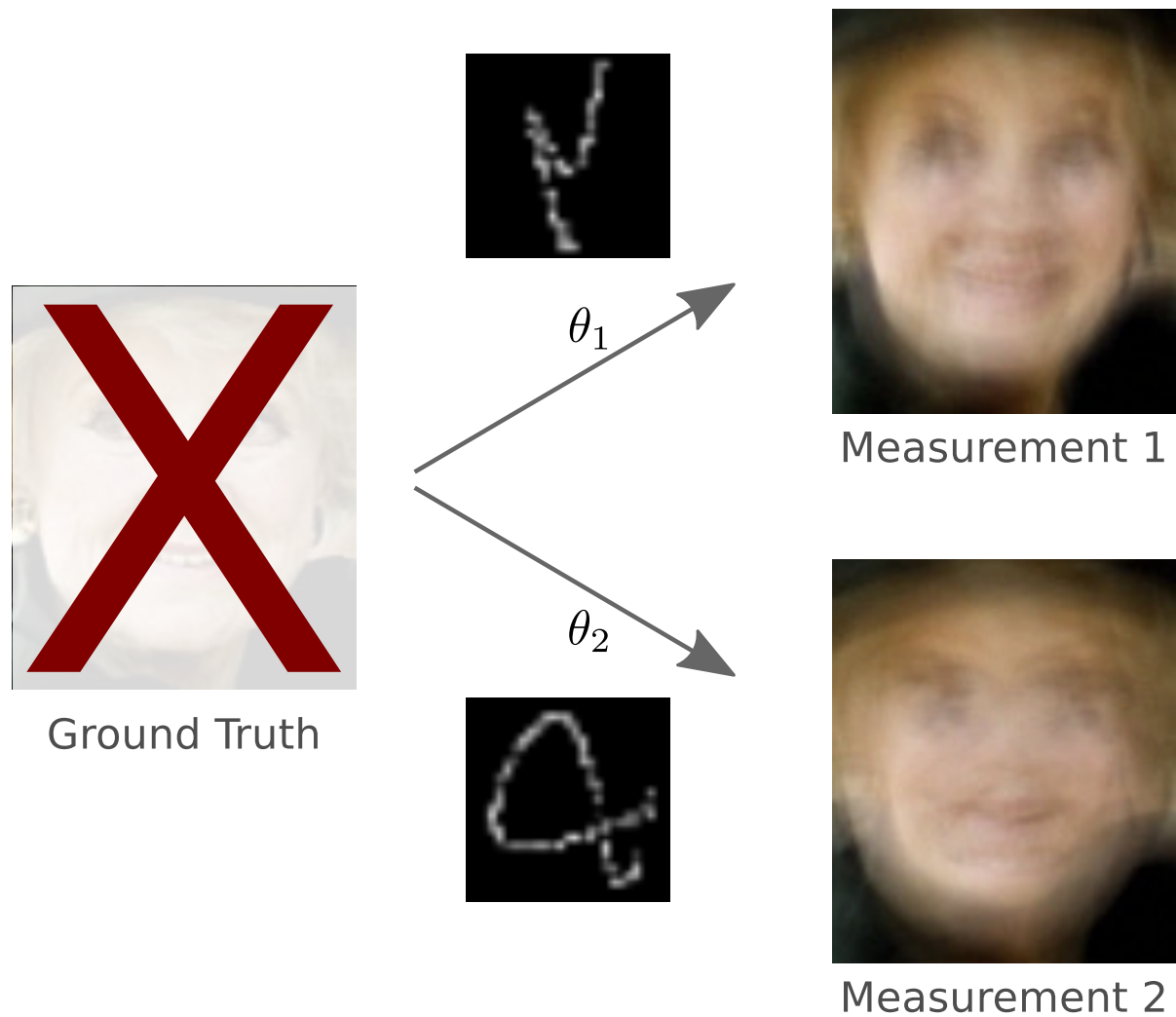

**Unsupervised  
Training**

$$y = \theta x + \epsilon$$

General Linear  
Measurement Model

# Unsupervised Learning

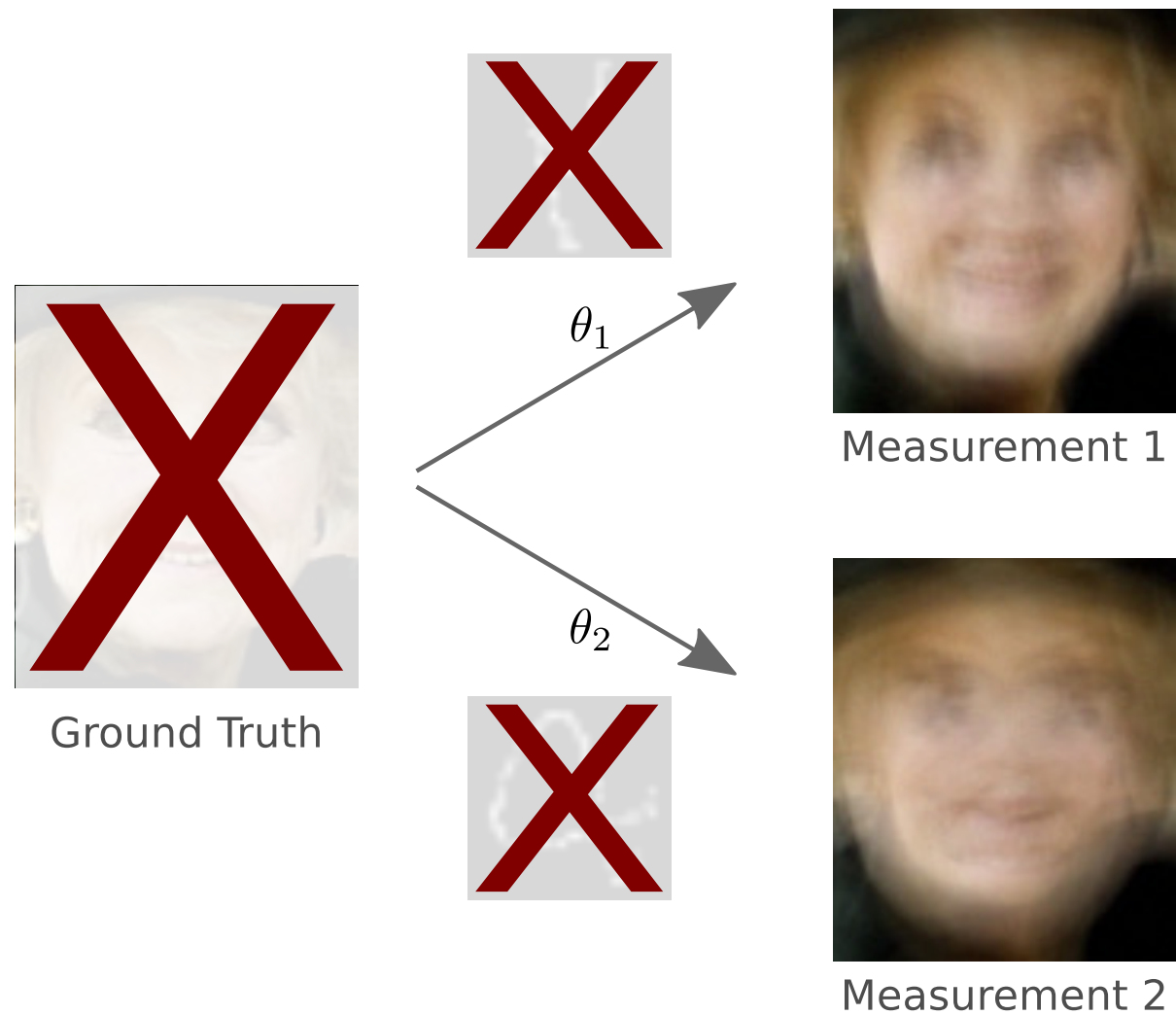

Measurement Parameters  
*also* unknown during training

**Blind**  
**Unsupervised**  
**Training**

$$\mathbf{y} = \boldsymbol{\theta} \mathbf{x} + \epsilon$$

General Linear  
Measurement Model

# Sketch of Training Approach

---

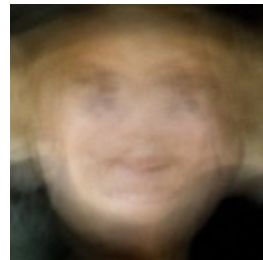
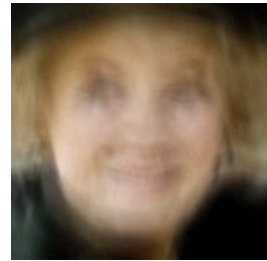

# Sketch of Training Approach

---

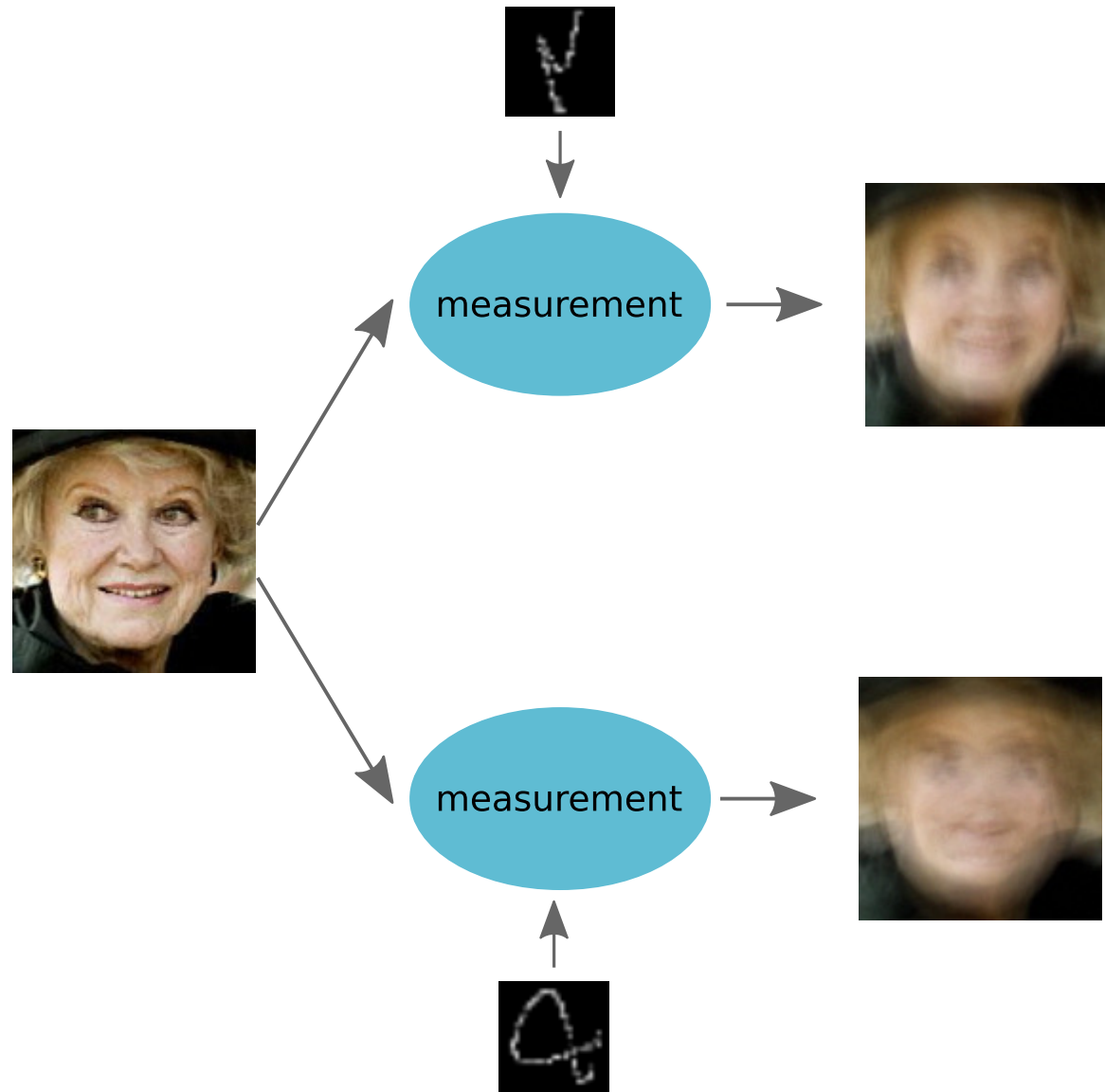



# Sketch of Training Approach

---

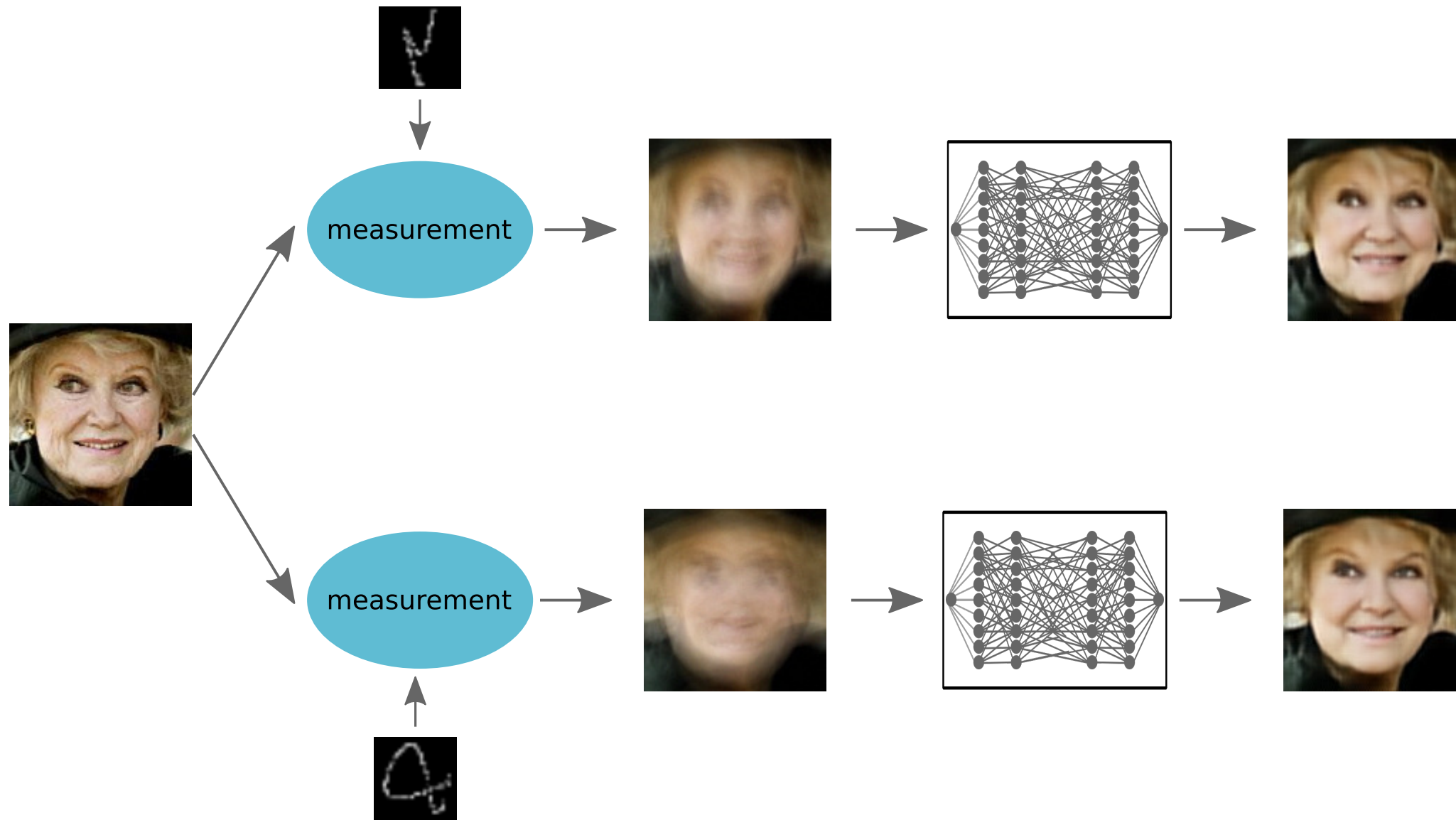

# Sketch of Training Approach

---

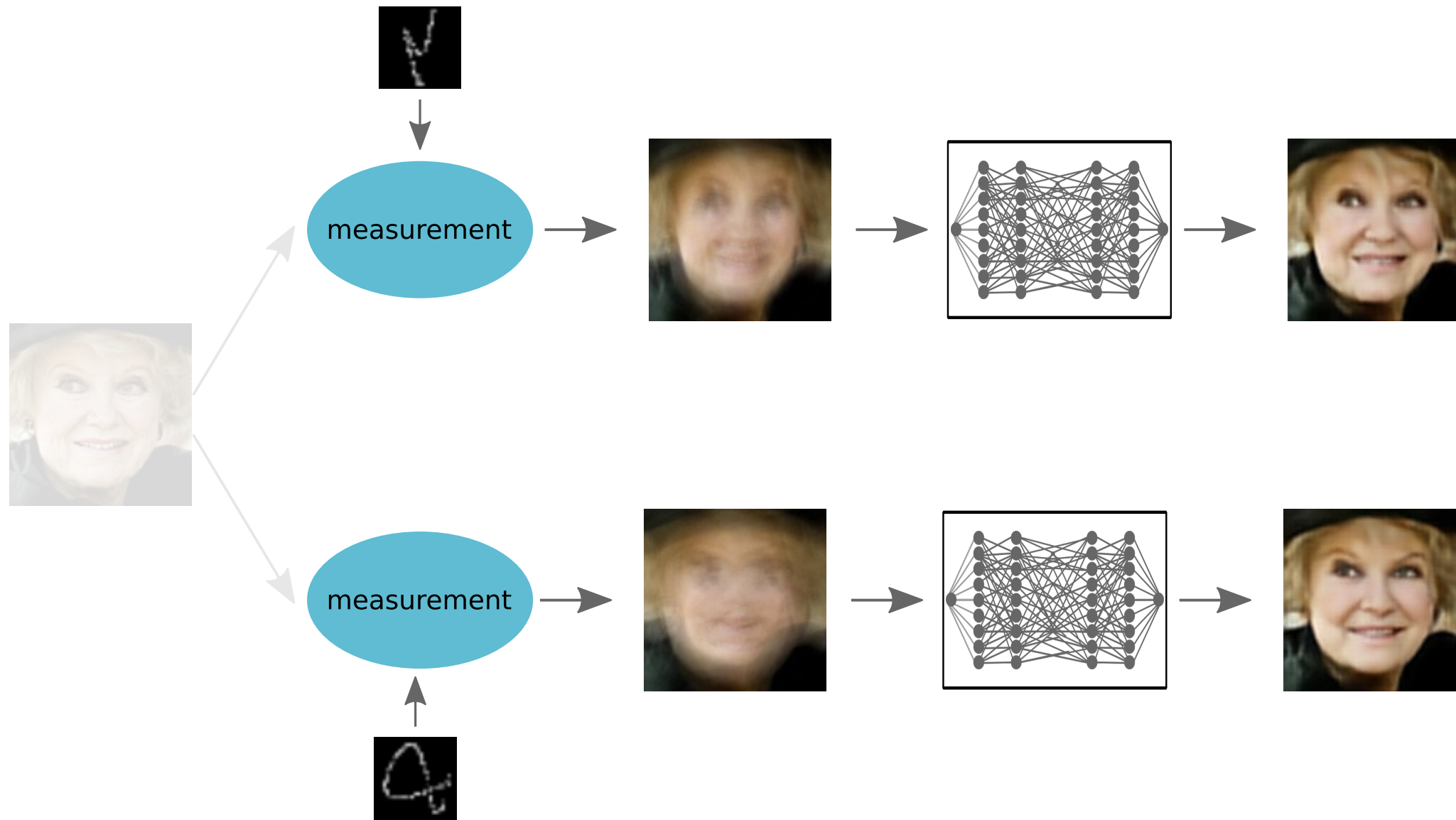

# Sketch of Training Approach

---

Swap Loss

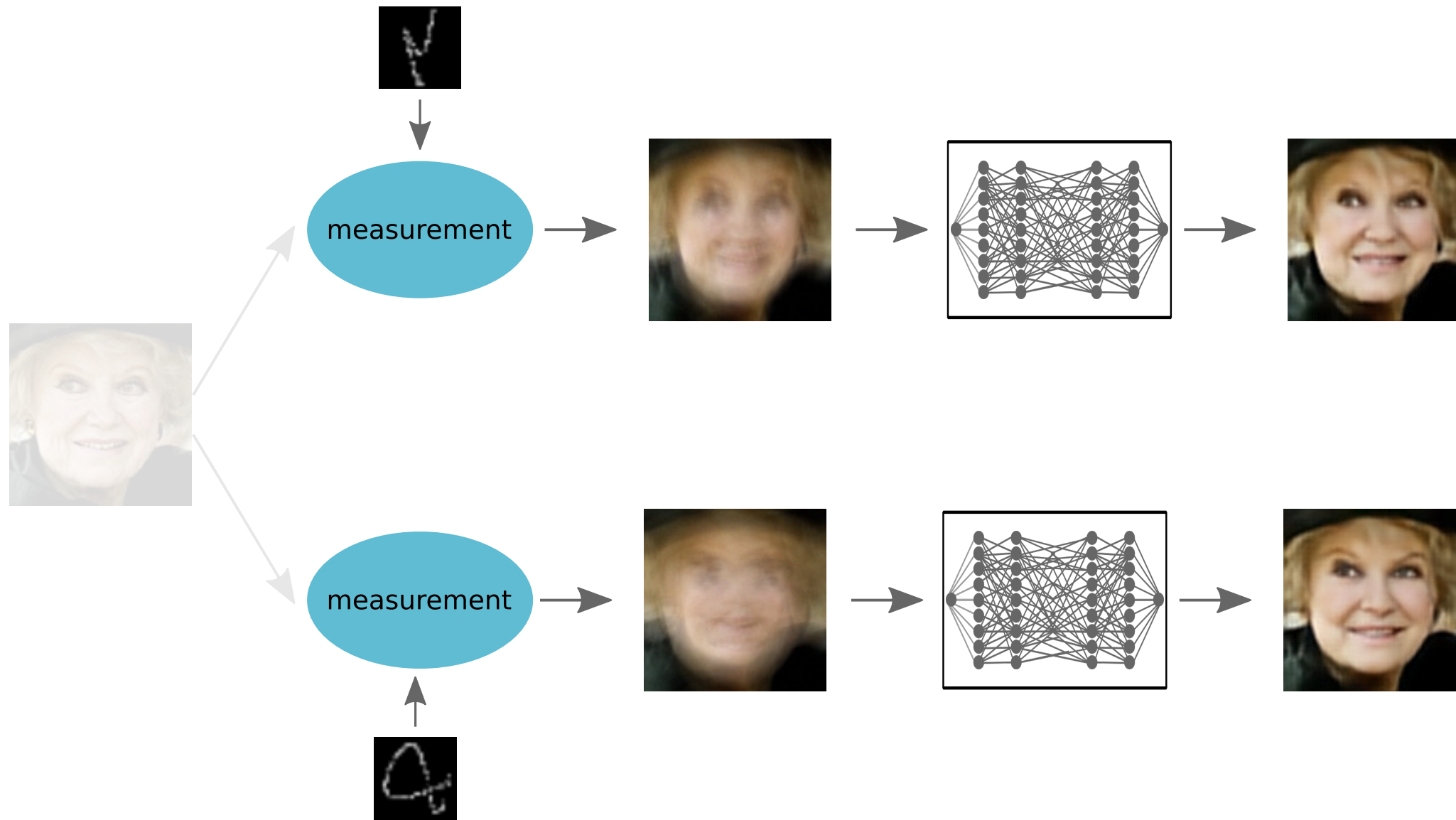

# Sketch of Training Approach

Swap Loss

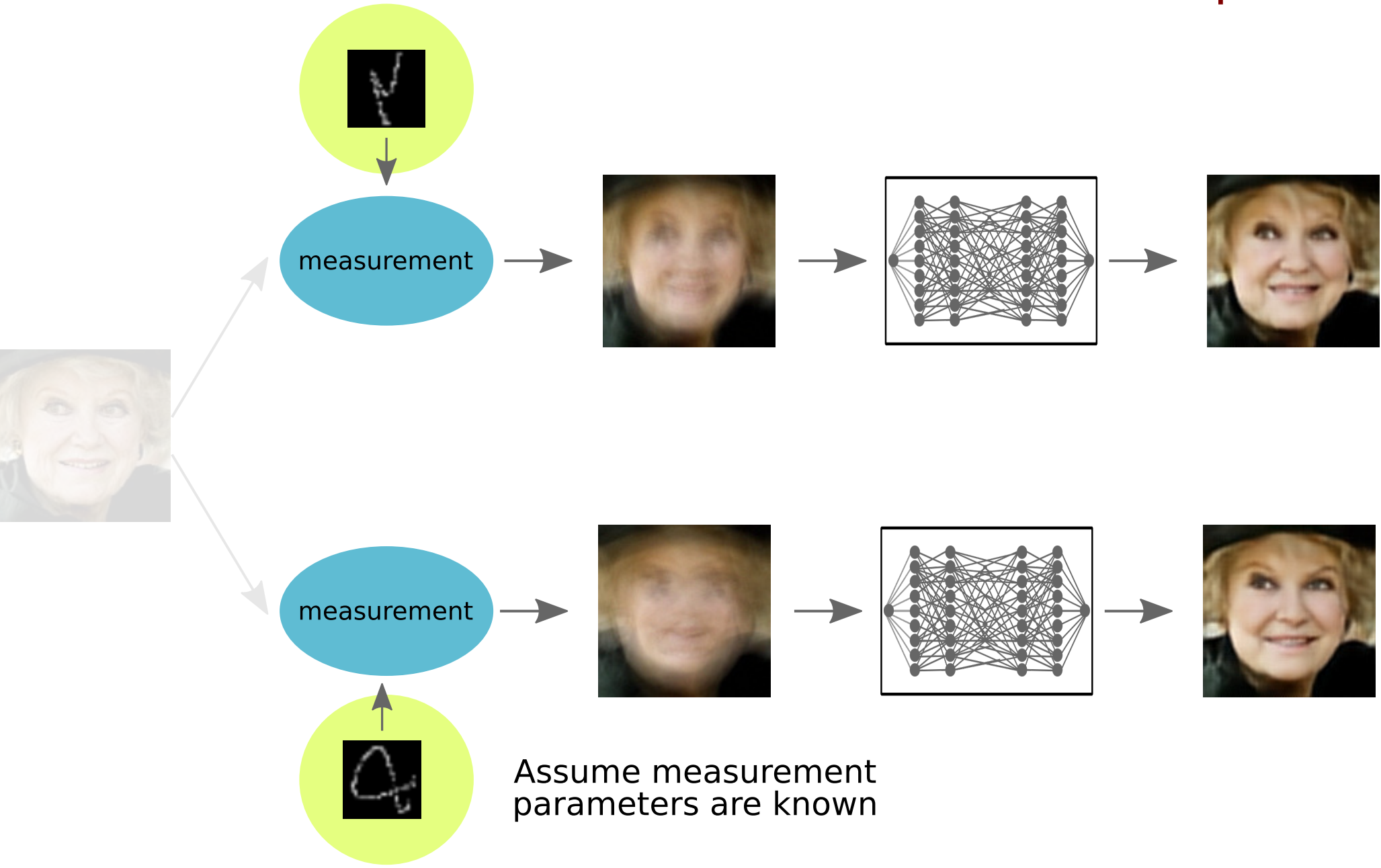



# Sketch of Training Approach

Swap Loss

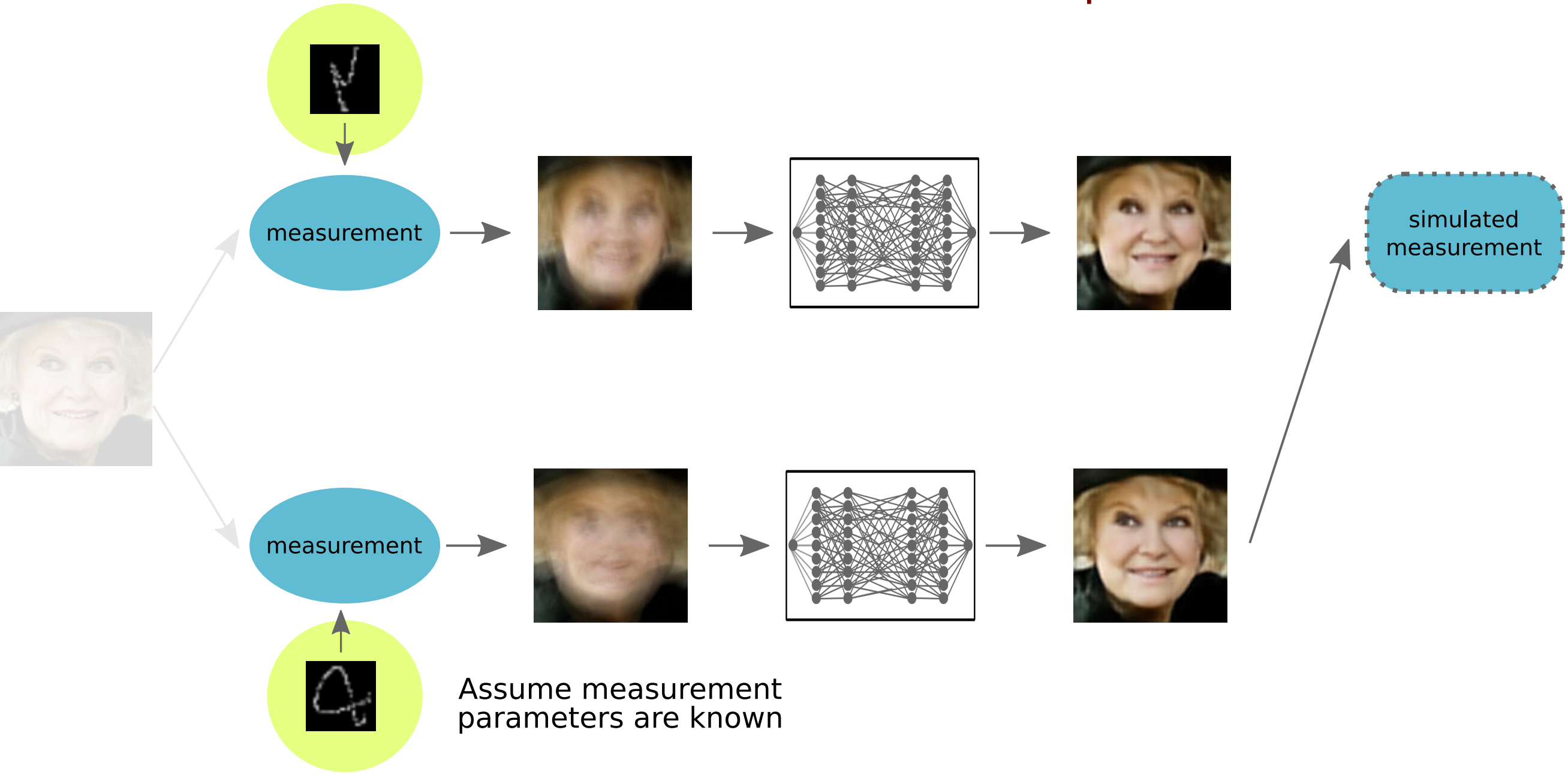

# Sketch of Training Approach

## Swap Loss

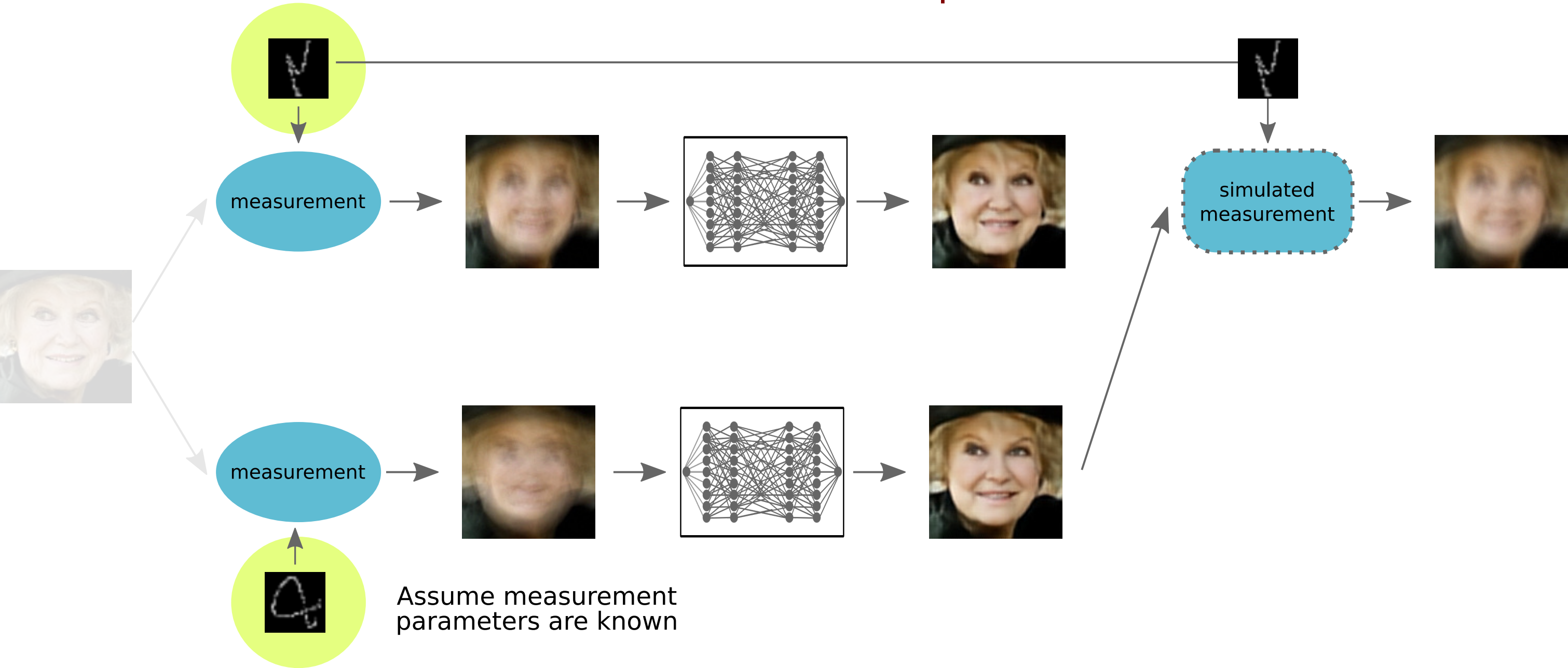

# Sketch of Training Approach

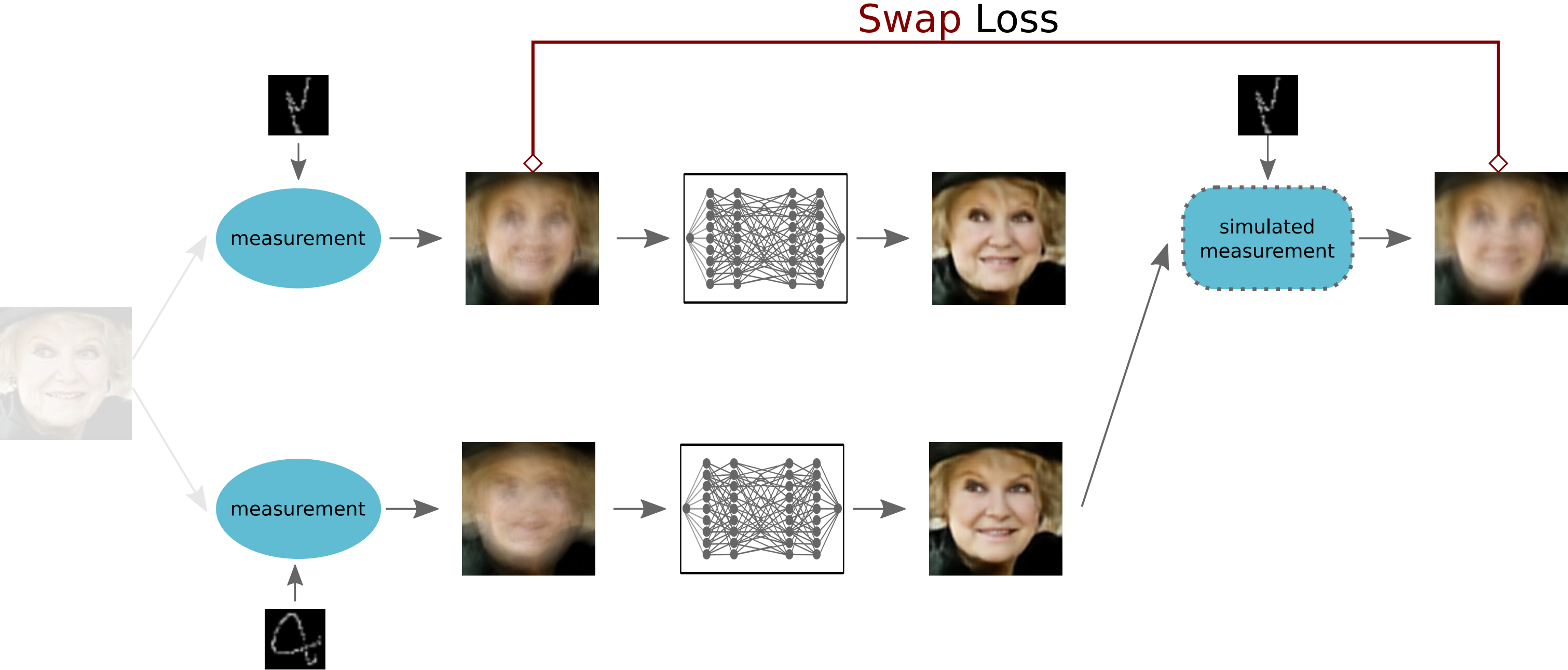

# Sketch of Training Approach

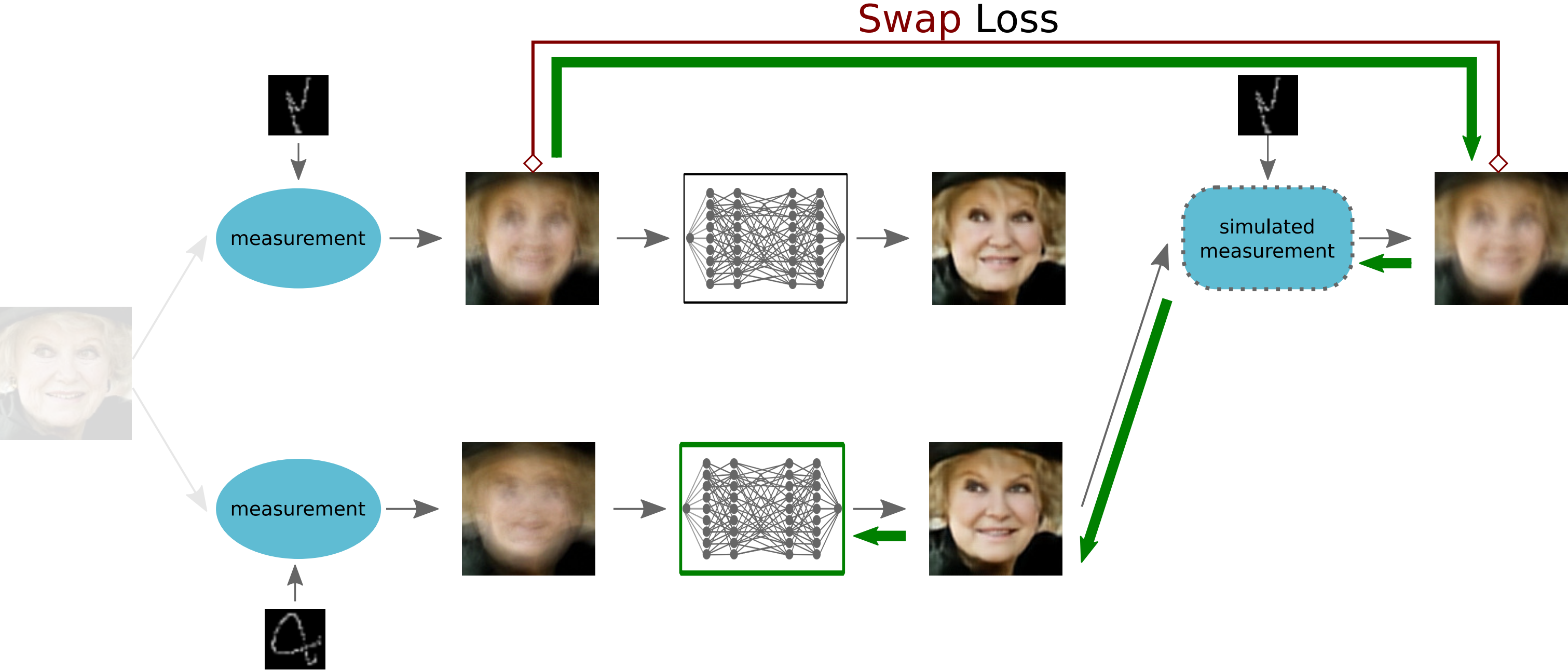

# Sketch of Training Approach

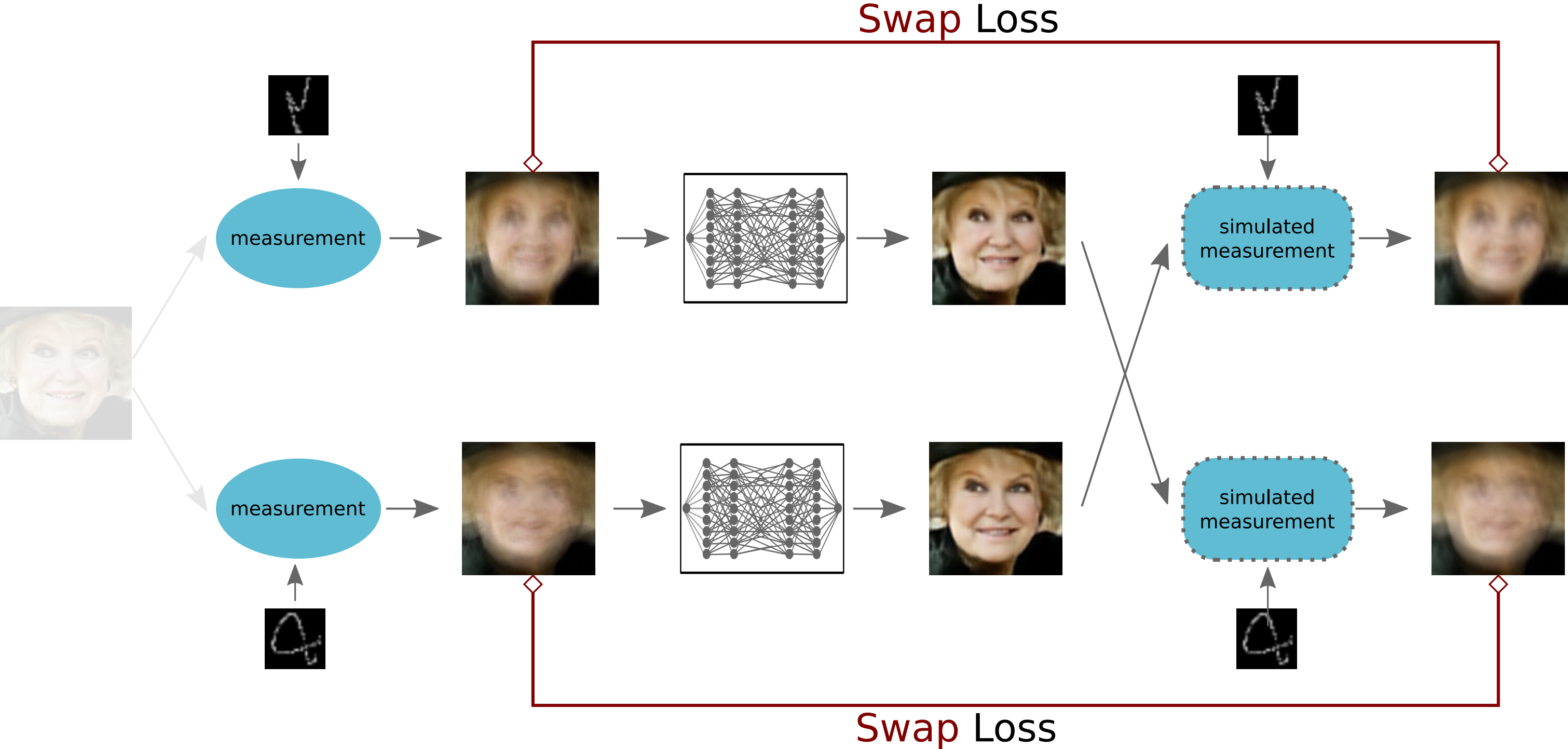



# Sketch of Training Approach

---

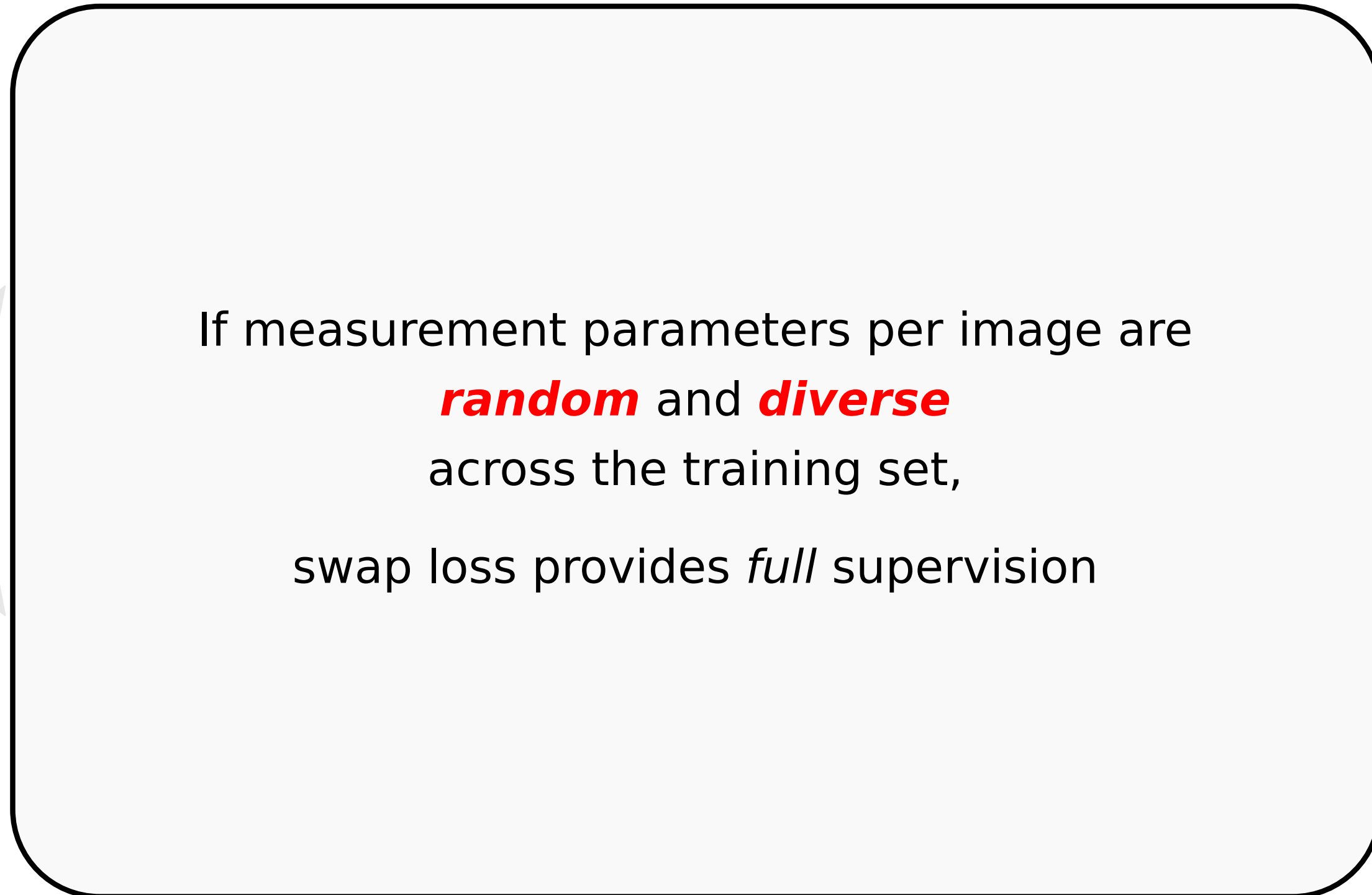

If measurement parameters per image are  
***random*** and ***diverse***  
across the training set,  
swap loss provides *full* supervision

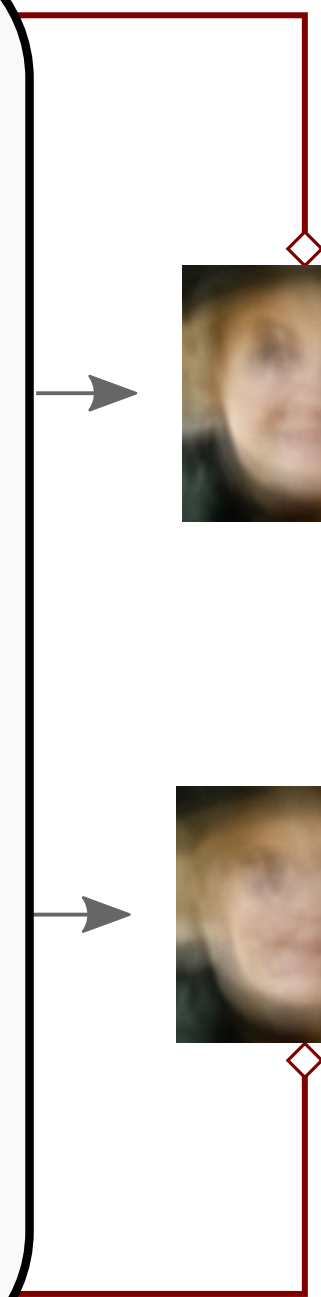
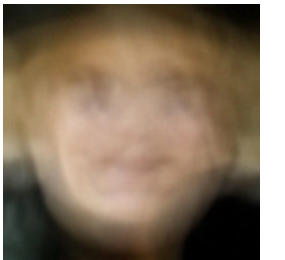
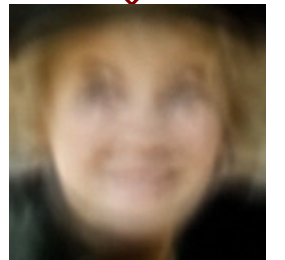

# Sketch of Training Approach

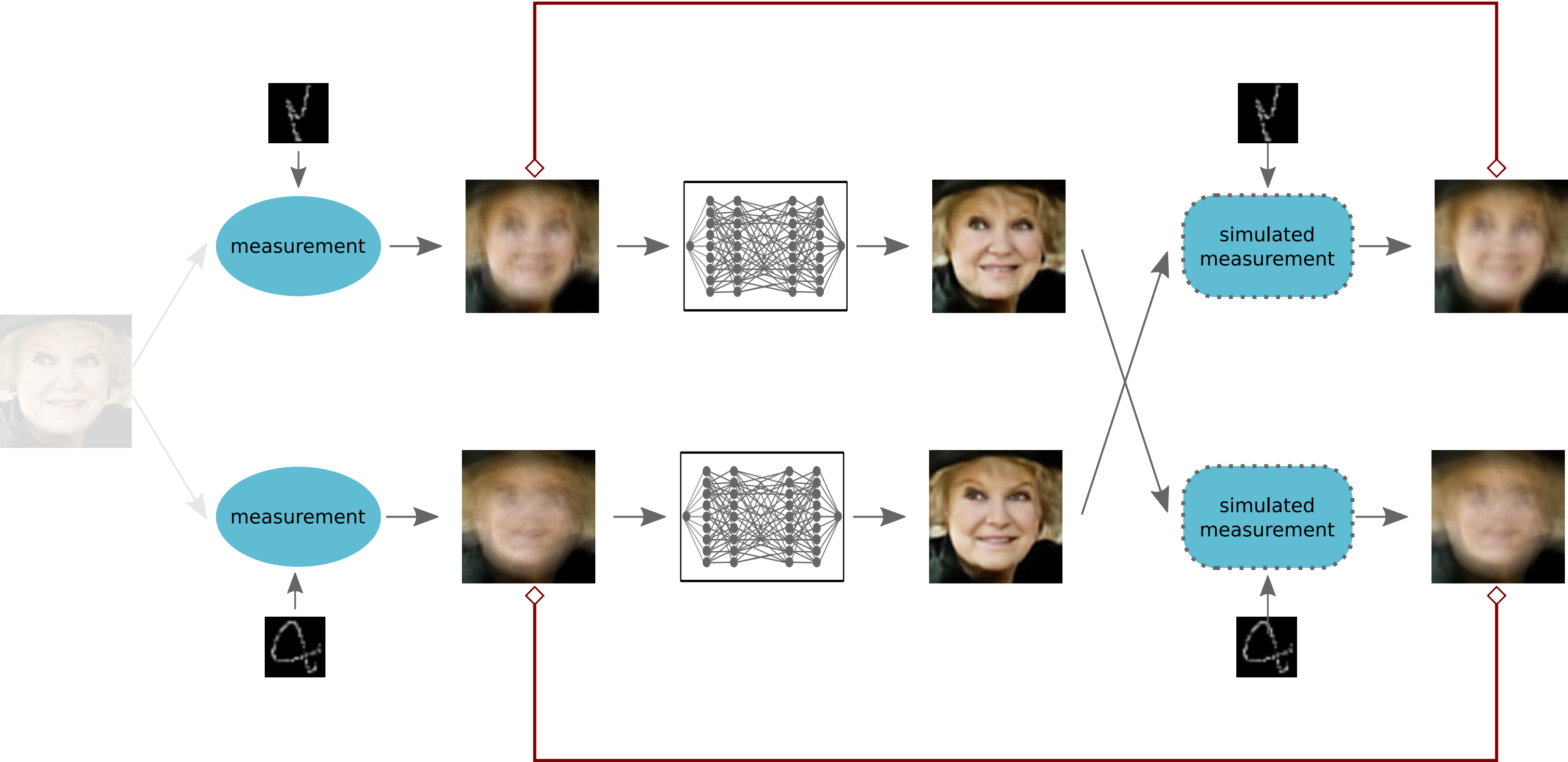

# Sketch of Training Approach: **Blind Setting**

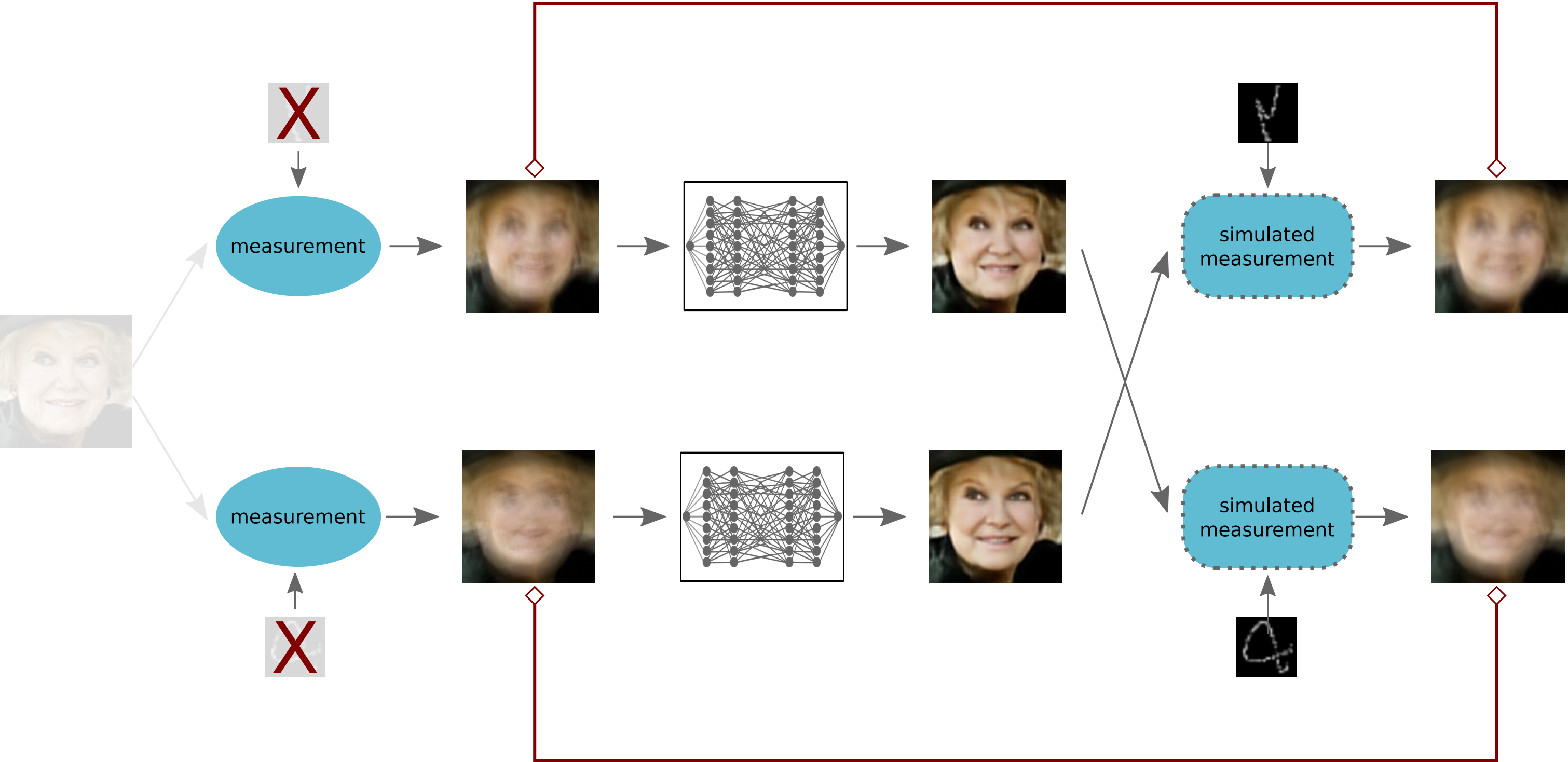

# Sketch of Training Approach: **Blind Setting**

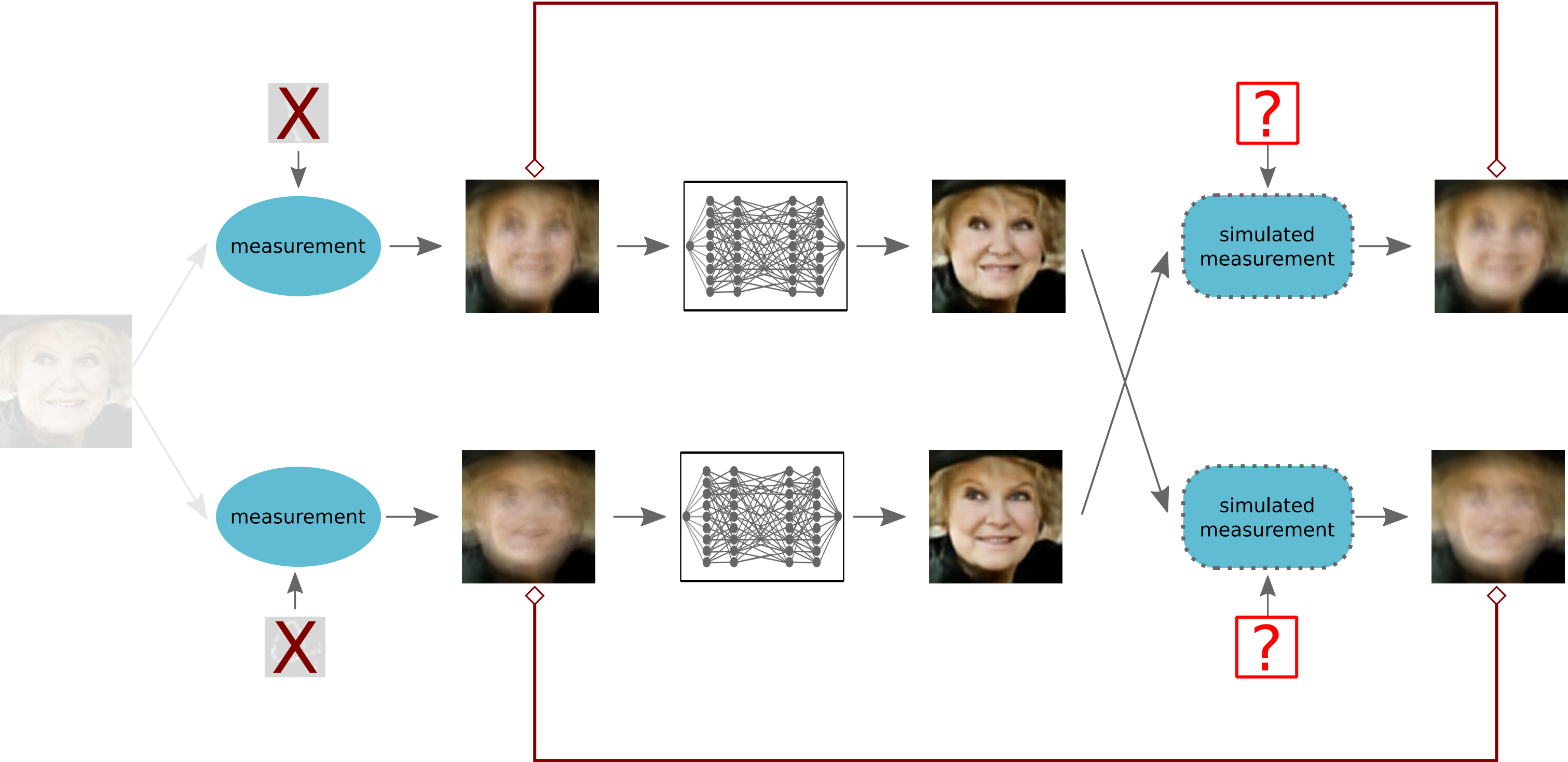

# Sketch of Training Approach: **Blind Setting**

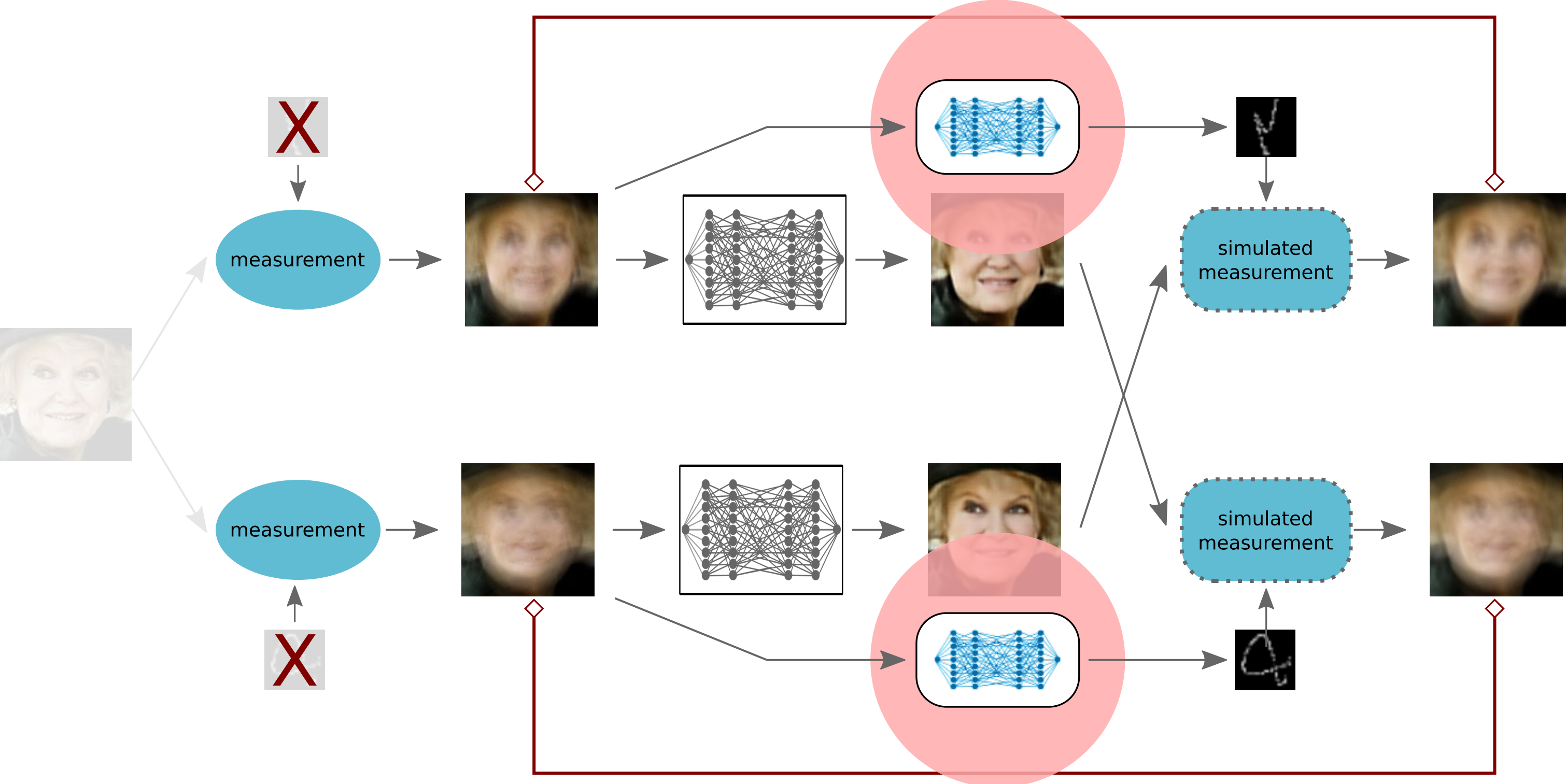



# Sketch of Training Approach: **Blind Setting**

---

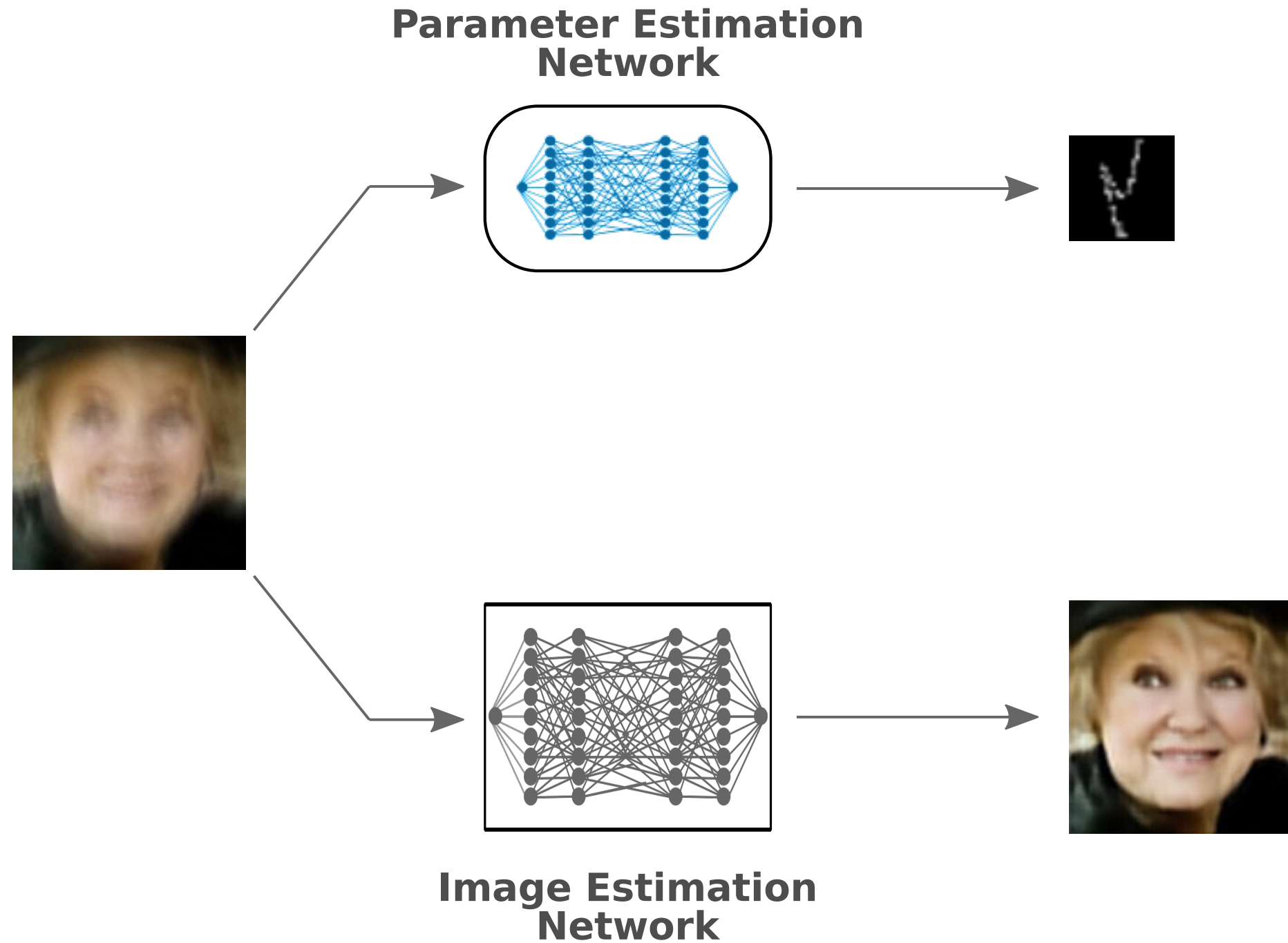

# Sketch of Training Approach: **Blind Setting**

---

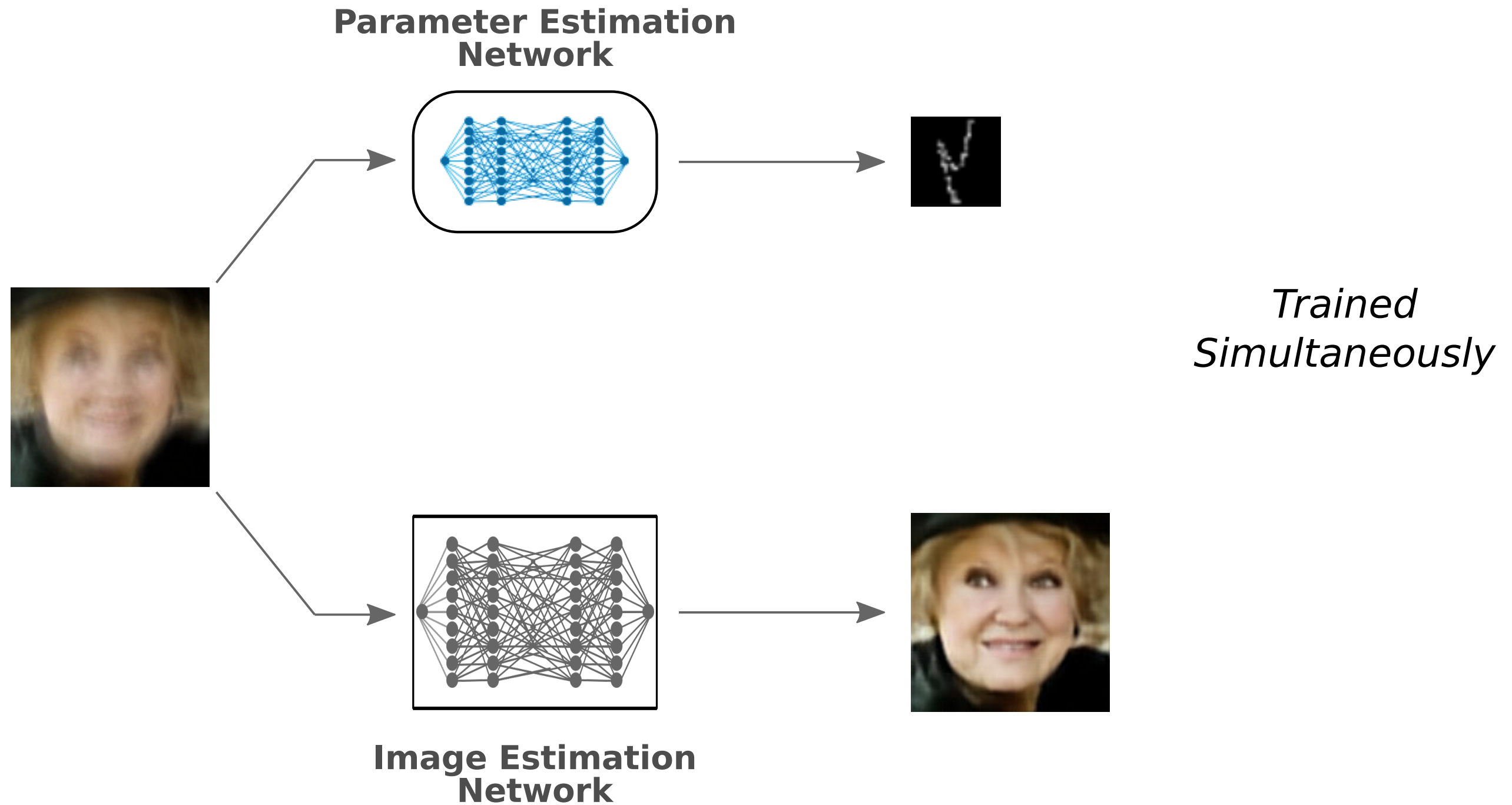

# Sketch of Training Approach: **Blind Setting**

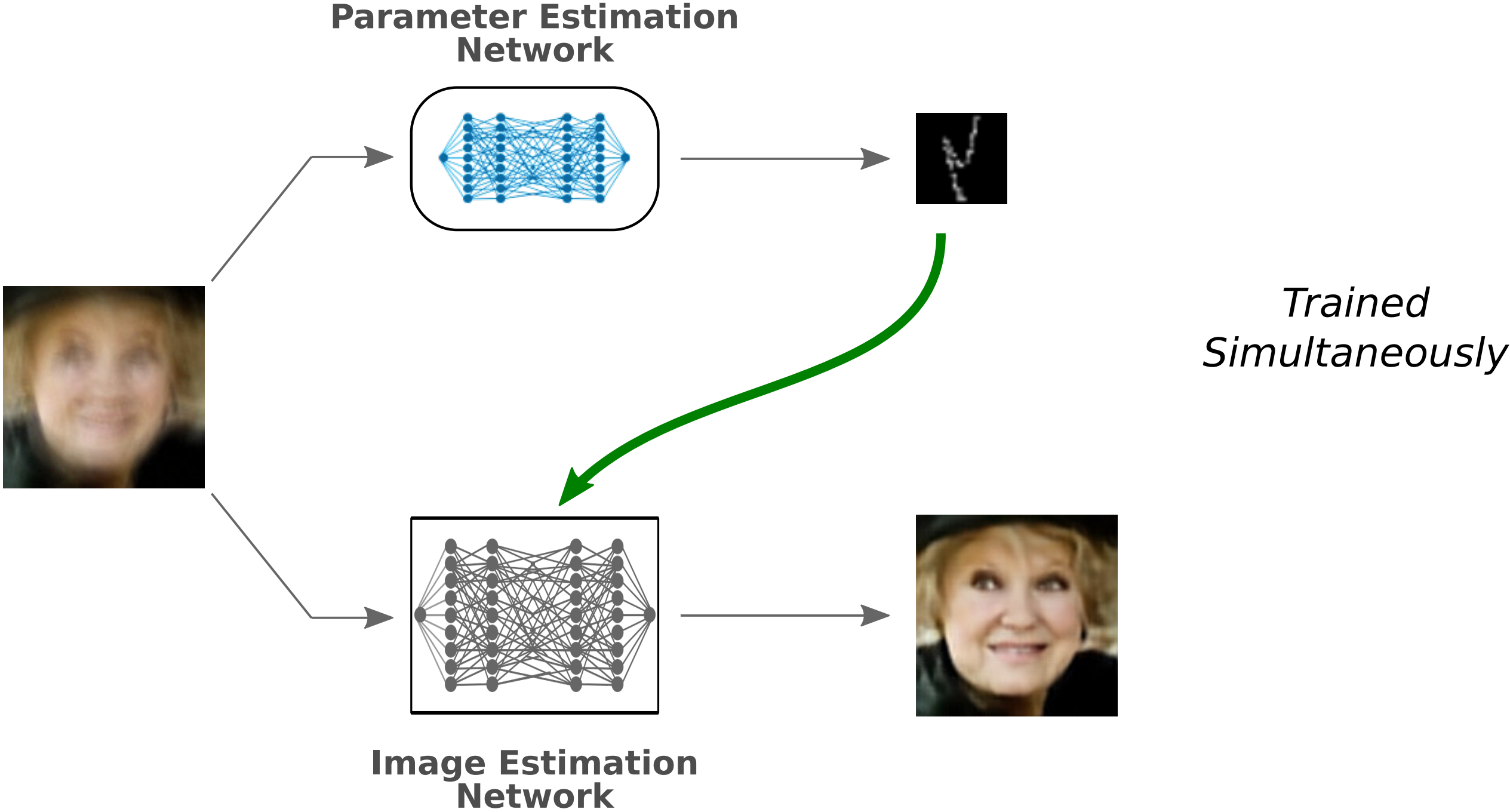

# Sketch of Training Approach: **Blind Setting**

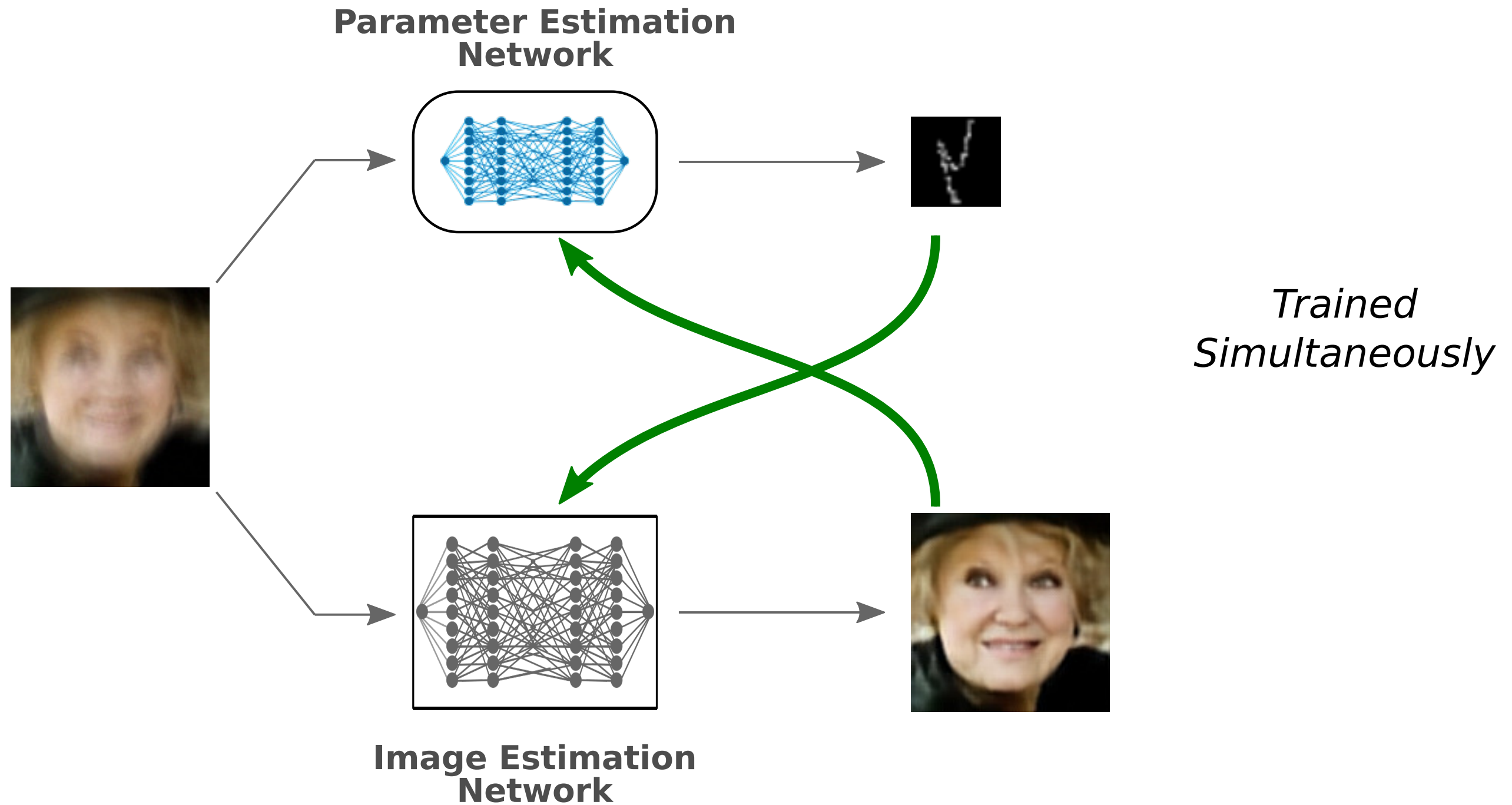

# Experiments

---

- Compressive Sensing Reconstruction

Non-blind unsupervised training

- Blind Motion Deblurring of Face Images

Non-blind and Blind unsupervised training



# Experiments: Compressive Sensing

---

# Experiments: Compressive Sensing

---

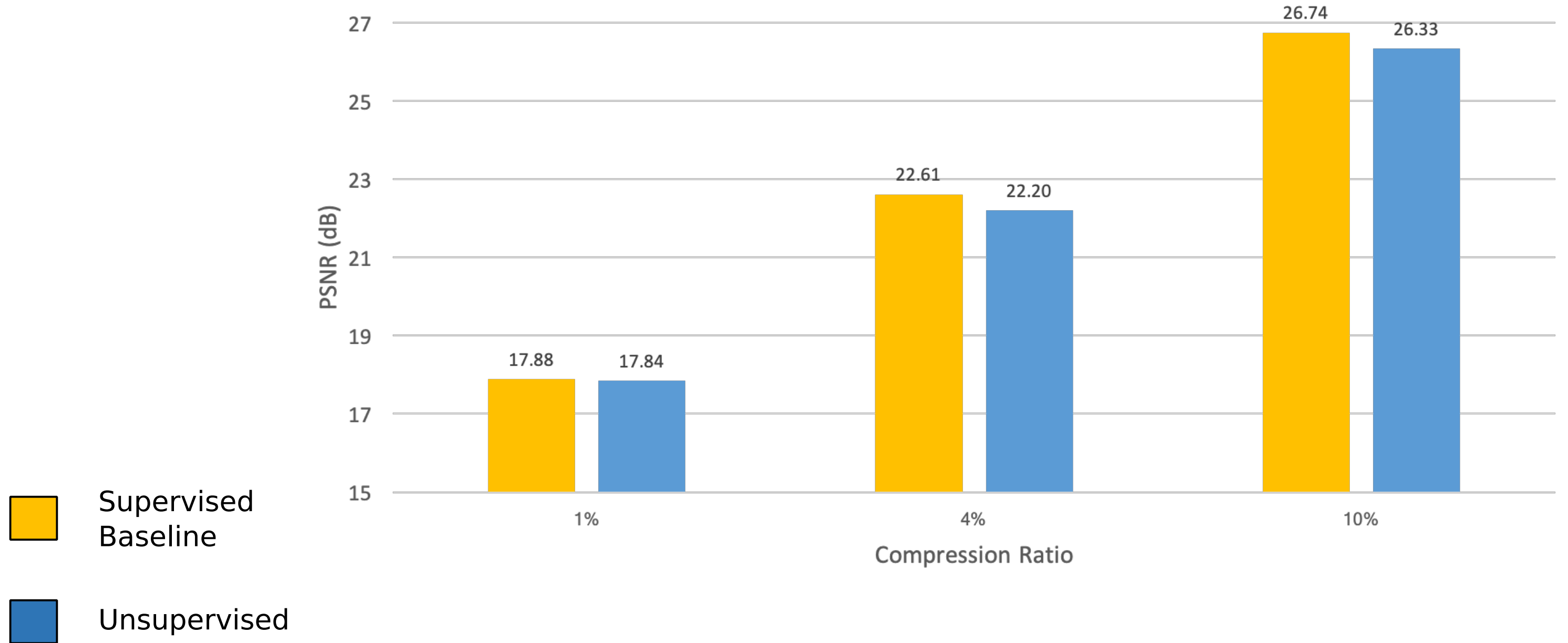

# Experiments: Compressive Sensing

---

Ground Truth

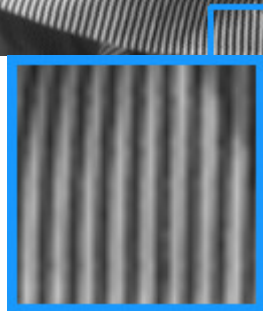

Supervised Baseline

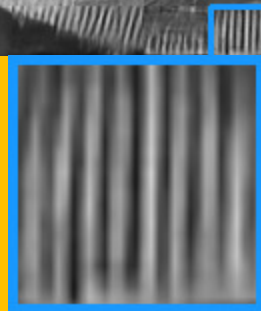

Unsupervised



# Experiments: Blind Face Image Deblurring

---

# Experiments: Blind Face Image Deblurring

---

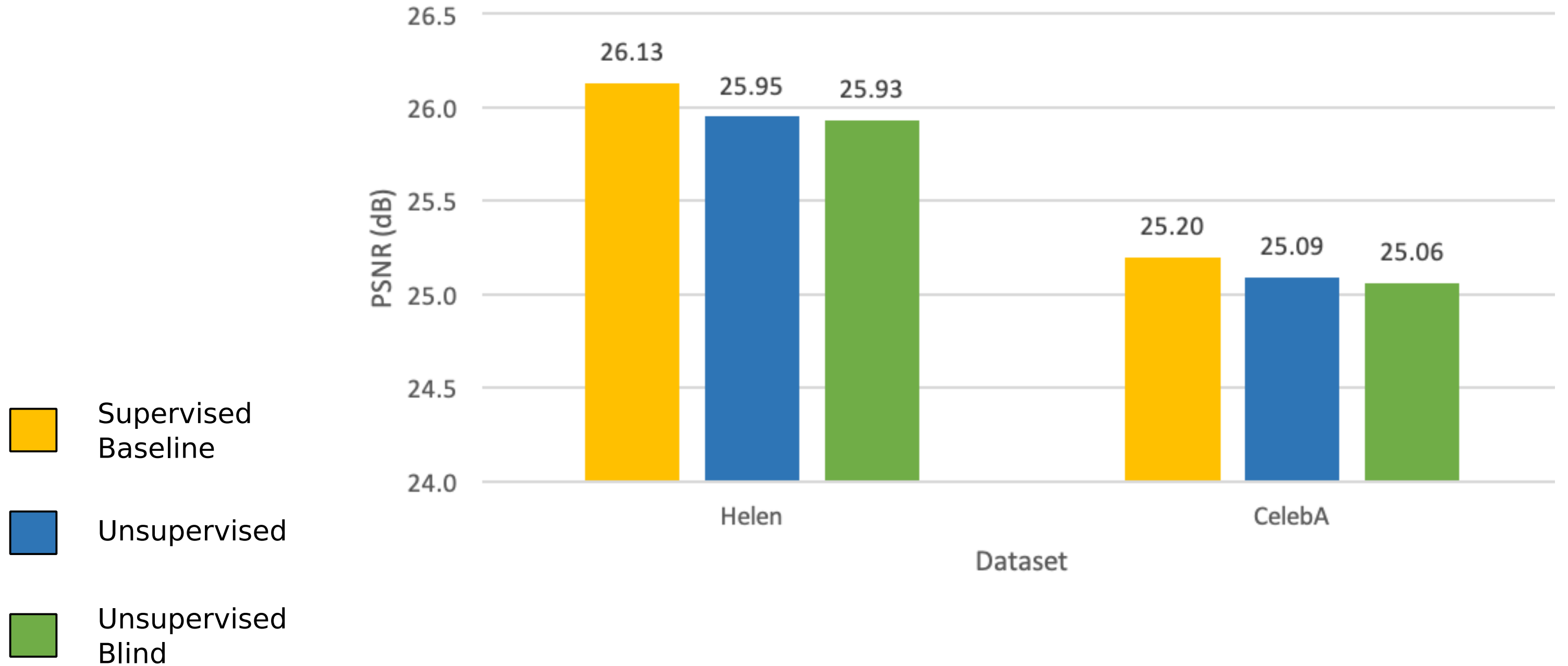



# Experiments: Blind Face Image Deblurring

---

Ground Truth



Blurry Input

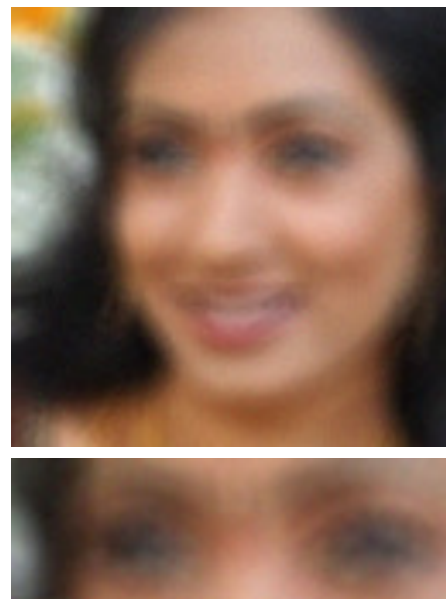

Supervised  
Baseline

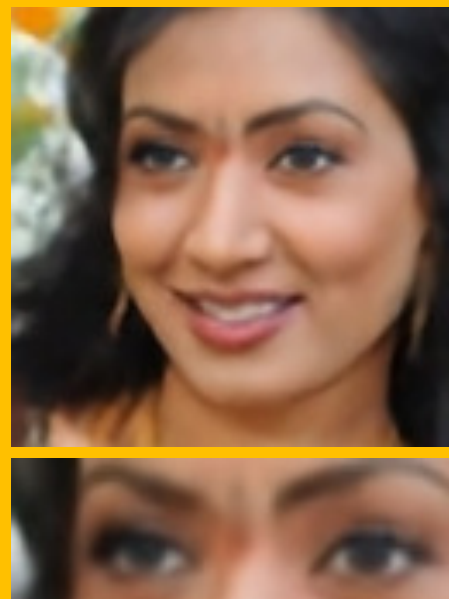

Unsupervised

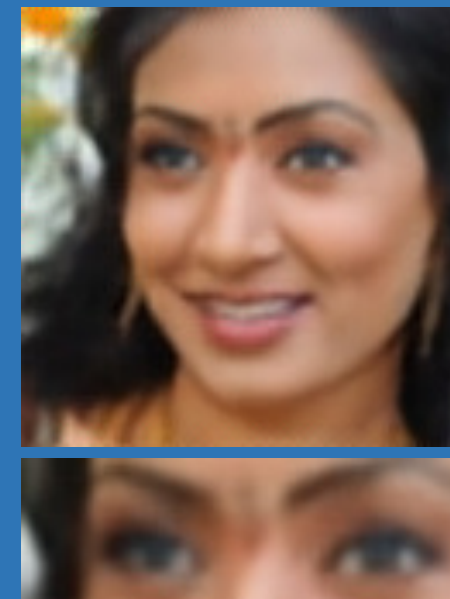

Unsupervised  
Blind



# Experiments: Blind Face Image Deblurring

Blurry Input

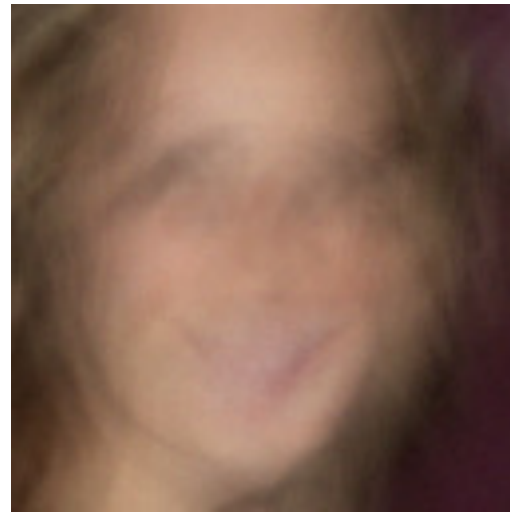

Ground Truth



Unsupervised  
Blind

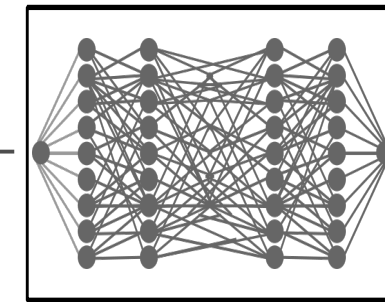
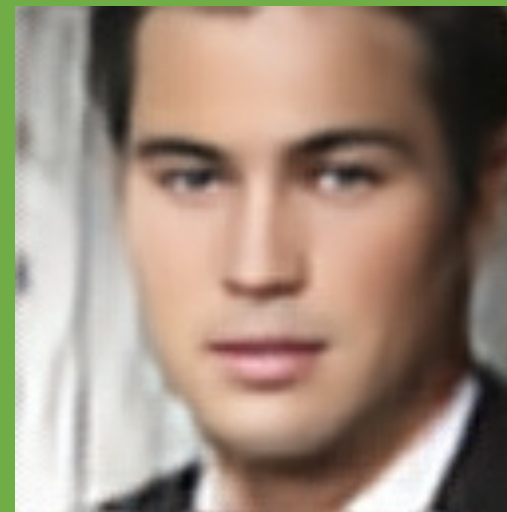
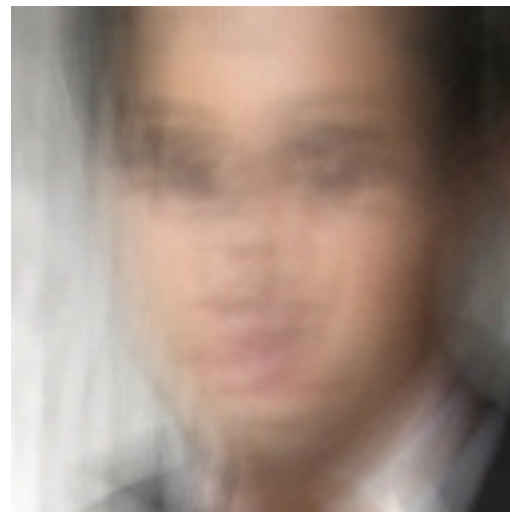
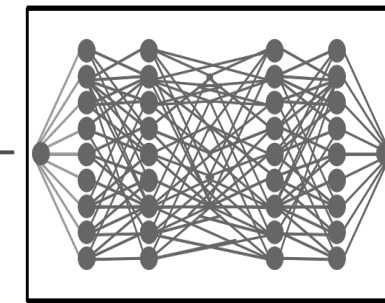
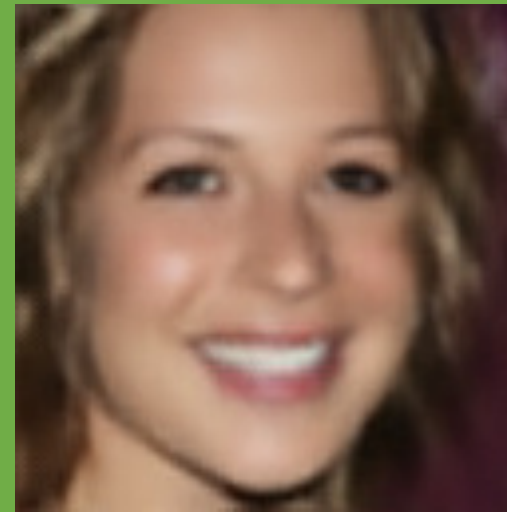

# Experiments: Blind Face Image Deblurring

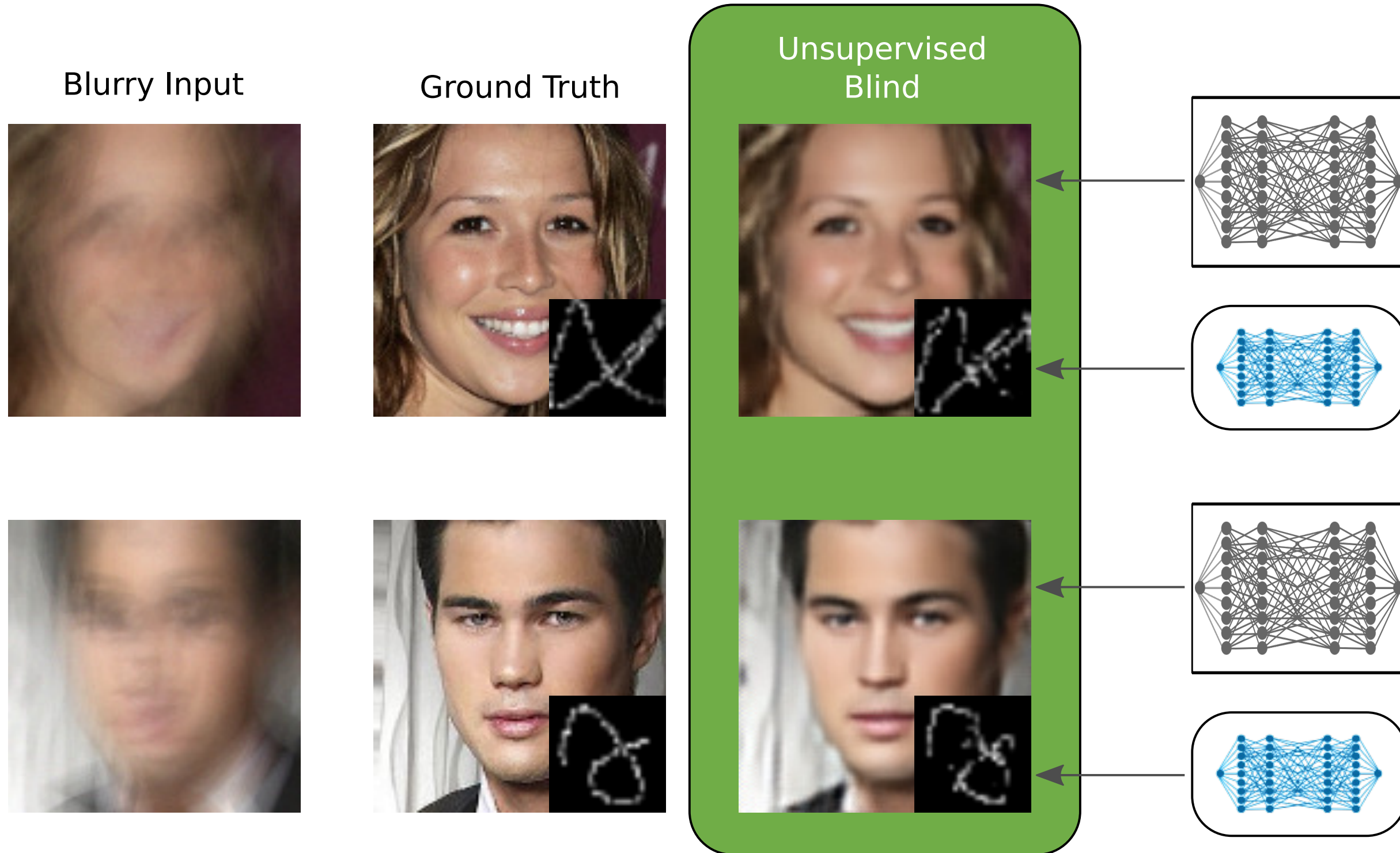

Visit our poster for more details !

Project Page with Code & Models

**<https://projects.ayanc.org/unsupimg/>**

